

mrcarpet
 Carpet and Drapes
 Job No: F27785
 Name: CORNETT
 Address: 50 WOODBANE AVE
 SW16 1UJ
 Tel:
 Sheet: _____ of: _____

605

ABERNUMS
STRANDS + LANDINGS

- Plan 1 605 x 500
- Plan 2 570 x 500
- Plan 3 300 x 500
- Middle bed 375 x 500
- 1850 x 500

570

92.50m²

Job No: F27785
 Name: CONNETT
 Address: 50 Waco Bouvne AVE
 SW16 1UU

Tel: _____
 Sheet: _____ of _____

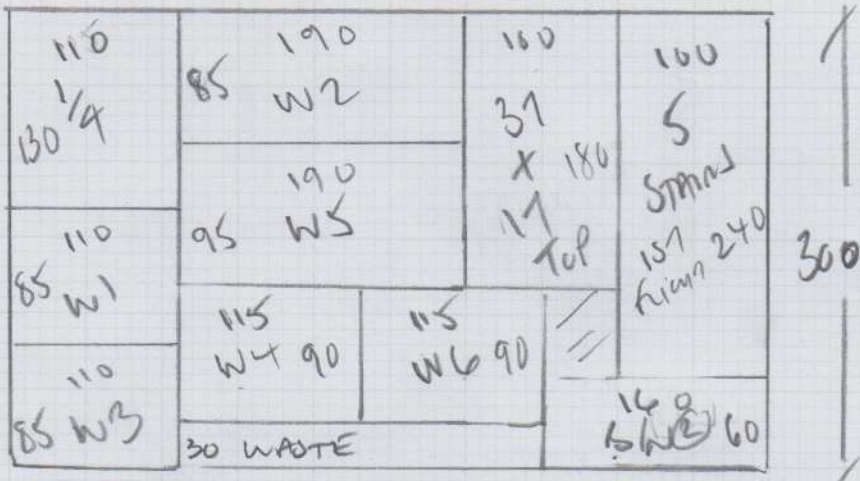

Tel Bedroom Wood
Tel Landing Wood

mrcarpet
Job No: F 27785
Name: CONNETT
Address: 50 WOODBURN AVE
SW16 1UU
Tel:
Sheet: of

210/2AC
IT
↓
35 x 84
31
45 x 91

w1 73 x 102
w2 82 x 127
w3 78 x 91
w4 75 x 106
w5 86 x 133
w6 78 x 94

41
45 x 98
61⁽²⁾ 45 x 105
To 1st floor

F27785

1st call of 3

Notes for Measure

Estimator: Colin

Julia Cornett, 50 Woodbourne Avenue

Date of Measure: Mon, 21 Sep 20

At: 8-9

Handwritten: Ian Harty + Co.

Site Address:

50 Woodbourne Avenue
Streatham

LONDON SW16 1UU

Customer Address:

Flat 17, Assembly Apartments
24 York Grove
LONDON SE15 2NZ

CONTACT: As customer details

| | | |
|--------------|------|---------------|
| Mobile | Home | Office |
| 07894-344540 | N/P | 020-7466-1610 |

Email: julia.cornett@gmail.com

Areas to be done and Description of Measure

2 x Stairs landing and bedrooms (all carpeted areas) Customer has samples

Instructions and Estimators comments

current owner will let you in.

Must Read!

8-9

Office Ref: F27785

Julia Cornett, 50 Woodbourne Avenue

Date of Measure Mon, 21 Sep 20

At 8-9

Floor: Wood / Concrete / other _____

S/edge: Wood / Concrete / No pin / existing (if existing, allow ___ sticks to supplement where necessary)

Sticking Req'd: Yes / No Type: Fastset / Other

Underlay: Re-use Existing / New required

Type: 42oz Felt / Fomalux / PU Foam / Luxury PU Foam / LowTog / Durafit

Doorbars: Alloy / Satin Ali / Polished Ali / Anod / Solid Brass / Chrome / Nisheen
Seam/Wood/T/Holds: colour _____

Door Clearance: OK / Low (advise on quote)

Uplift: No / Yes (if "Yes" - what type?) *Beas Saxony and old ladder
SIL Req 1mst on putam*

Furniture: No / Yes (if YES, please specify the following) - 1 man / 2 men (Fitter to get paid) £ _____ total/per room *TUBE EMPTY?*

Parking Cost: Free / £ _____ per hour

Parking Restrictions: (type) / £ *ON DRIVE WITH PERMISSION?*

Congestion Zone: No / Yes

Access: Easy / Hard / 2 men req'd / *1st + 2nd* floor?

Runners: Whipping / Binding (if binding, specify type)

Tape size: 1 1/2" / 2" / 3" / 5"

Style: Top taping / Side binding

Stairrods: Type _____ Nr _____ Size _____

Must Read: 8-9

Office Ref: F27785