

mrcarpet
 Job No: F27813
 Name: LAB ARCHITECTS
 Address: BOSCO (BOAT)
 BEATH 4 (NO 2)
 Tel: OYSTER LICK
 Sheet: SW13LP

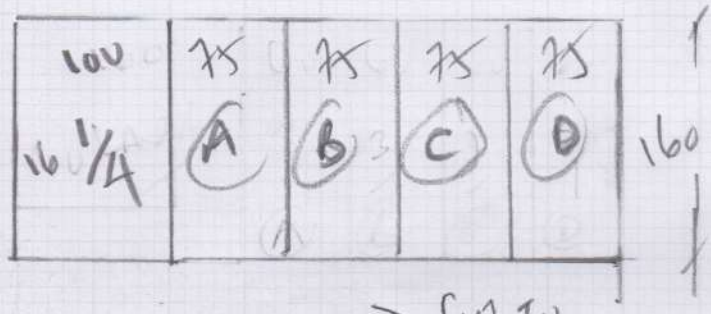

STAINS & BOOM
 WHIPPES RUNNERS

Cut to
 Runners
 boom wide

MAKSONIA
 Coral 609/28

160 x 400

6400

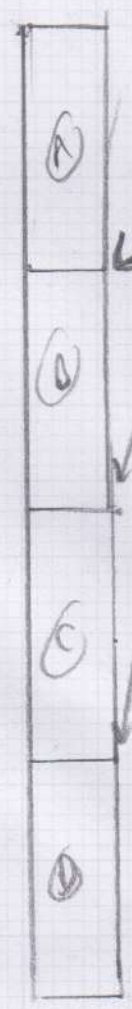

MATCH UP STRIPES
 WHEN CUTTING RUNNERS
 TO BOOM WIDTH THEN -
 SEND TO WORKSHOP FOR WHIPPLE

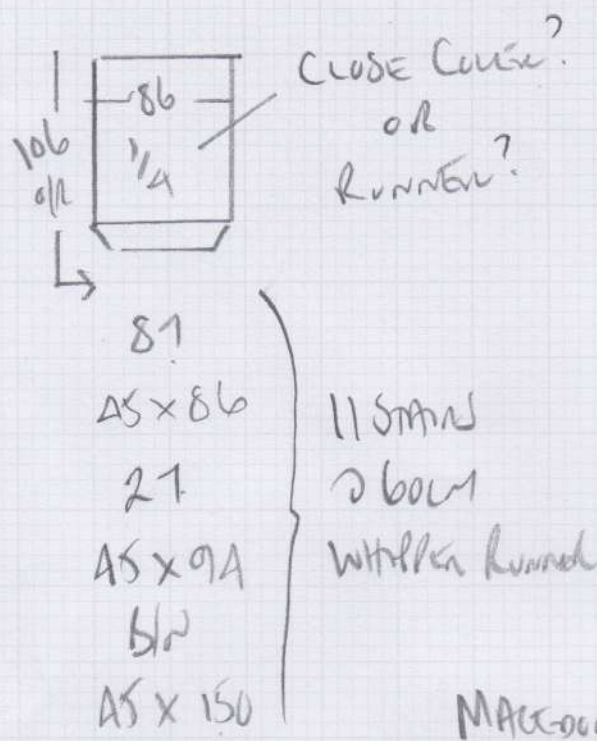

Job No: F27813
 Name: LAB ARCHITECTS
 Address: BOSCO (BOAT)
 BERTH A (Nº2)
 Tel: OUSPEN PIEN
 Sheet: LOMBARD ROAD
 SW11 3RP

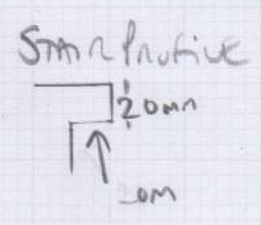

MACDONIA CORNER 609/28

GRIDS BEHIND

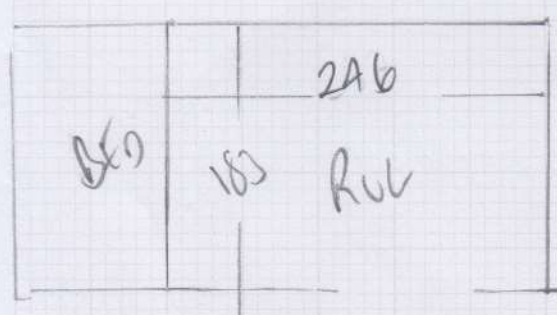

	MAKE UP RULS	TAPE
GRIDS APPROX	125 x 185	7m
GRIDS APPROX	140 x 215	8m
		<u>TOTAL 15m</u>

BOYS BEHIND

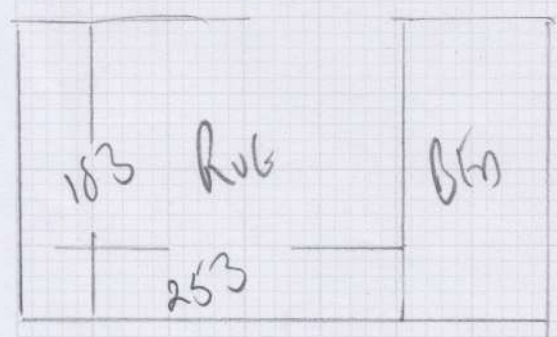

WOOL FENCE (HOLE)
 HERON 150 x 400 = 6m²
 x 15 LIN MEMES OF TAPE
 INCLUDES FOR A MINES ON EACH RUL

F27813

3rd call of 3

Notes for Measure

Estimator: Colin

Lab Architects Ltd, Bosco, Berth 4 Oyster Pier

Date of Measure: Thu, 1 Oct 20

At: TBC 10AM - 11AM

Site Address:

Bosco, Berth 4 Oyster Pier
Lombard Road

Customer Address:

111 Munster Road

LONDON

SW11 3RP

LONDON

SW6 5RQ

CONTACT: Claire

Mobile

Home

Office

07726-132555

020-7351-1446

020-7351-1446

Email:

claire@labarchitects.com

Areas to be done and Description of Measure

Measure stair runner & 2 rugs

PAULING IS IN PARTS
DIFFICULT

QUOTE 1) SIL MARGONIA
609/28

Instructions and Estimators comments

Wool Faroe Heron (See Graham's e-mail 22/09)

Must Read!

Please call Wednesday PM with approx ETA

Office Ref: F27813

Lab Architects Ltd, Bosco, Berth 4 Oyster Pier

Date of Measure Thu, 1 Oct 20

At TBC

Floor: Wood / Concrete / other _____

S/edge: Wood/Concrete/No pin/existing (if existing, allow __ sticks to supplement where necessary)

Sticking Req'd: Yes No Type: Fastset/Other

Underlay: Re-use Existing / New required

Type: 42oz Felt / Fomalux / PU Foam / Luxury PU Foam / LowTog / Durafit

Doorbars: Alloy / Satin Ali / Polished Ali / Anod / Solid Brass / Chrome / Nisheen
Seam/Wood/T/Holds: colour NONE

Door Clearance: OK / Low (advise on quote) TIM? Even if rugs in bedrooms

Uplift: No / Yes (if "Yes" - what type?) _____

Furniture: No/Yes (if YES, please specify the following) - 1 man / 2 men (Fitter to get paid) £ _____ total/per room

Parking Cost: Free / £ 300 per hour Ring 60

Parking Restrictions: (type) / £ Difficult to park - Ring 60 NOT THAT CLOSE!!
SUGGEST TO UNLOAD THEN GO + PARK UP

Congestion Zone: No / Yes

Access: Easy / Hard / 2 men req'd / _____ floor?
DOCK SIDE TO BOAT - GAP!!

Runners: Whipping / Binding (if binding, specify type)
PASS CARPET OVER GAP

Tape size: 1½" / 2" / 3" / 5"

Style: Top taping / Side binding

Stairrods: Type _____ Nr _____ Size _____

Runner

VILANALE
CONCEPT
ON RING 60
PEGS AT HOME
CAN PARK !!
NEARBY!!

Must Read: Please call Wednesday PM with approx ETA