

Revised - All stairs full width

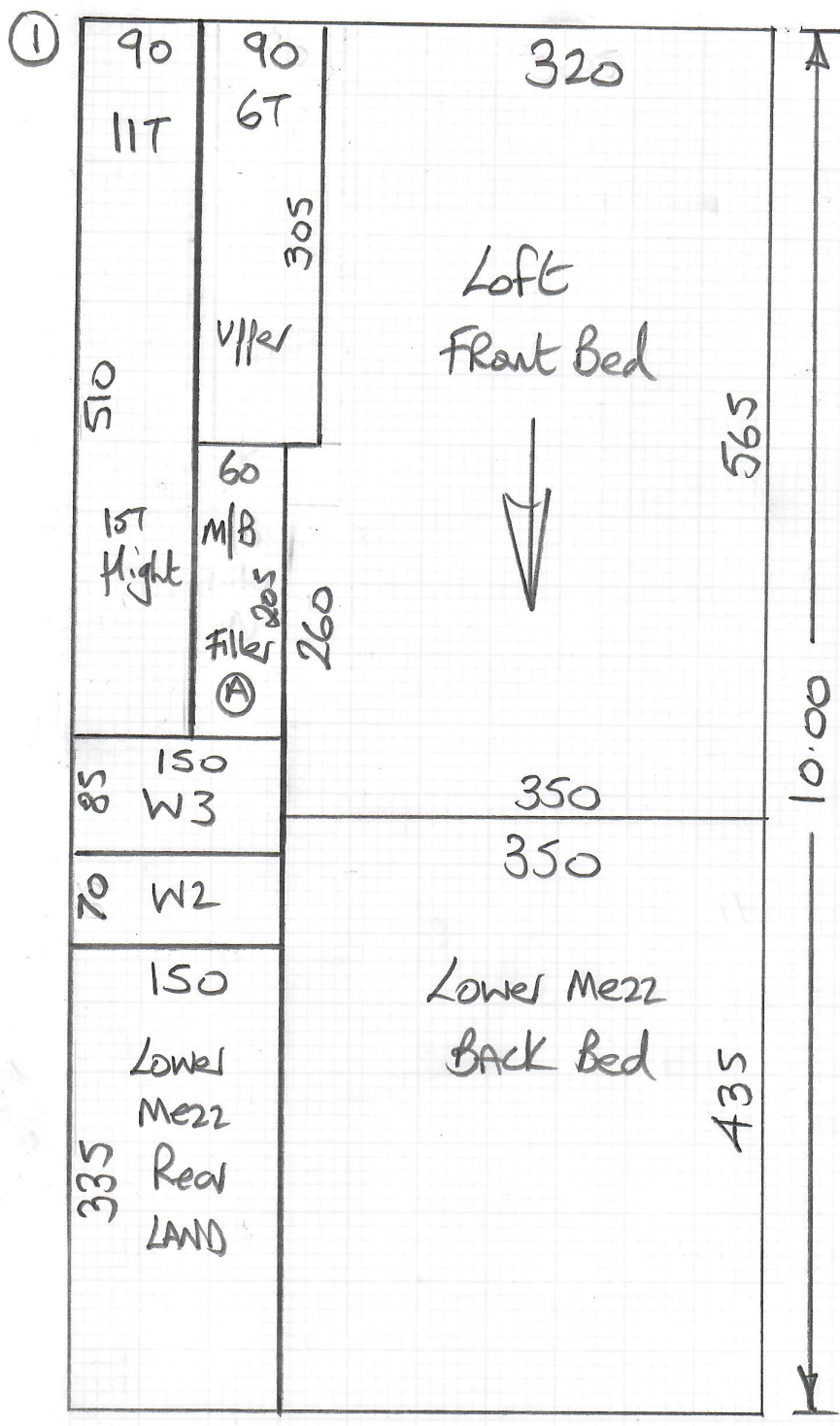

F27837
Grammaticas

lot 4

Sloane Twist 42
Col. Slo - 4244

- Cut Plan ① 1000x500
 - Cut Plan ② 480x500
 - Cut Plan ③ 655x500
 - Cut Plan ④ 175x500
-
- 2310x500
= 115.50m²

* Could do with a check measure when building works have finished to check tile heights etc. in bathrooms etc.

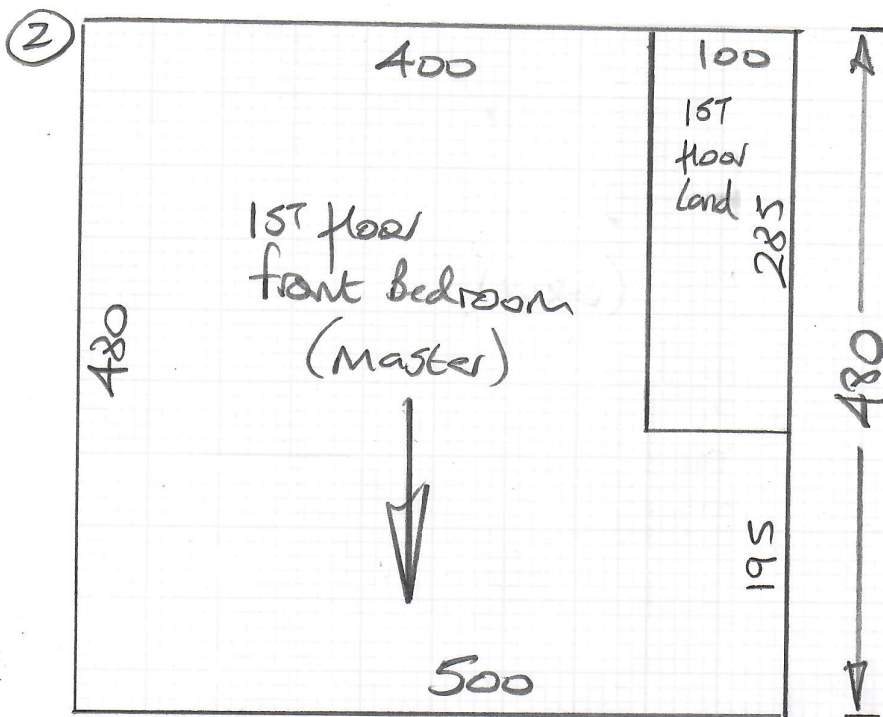

F27837
Grammatical

2 of 4

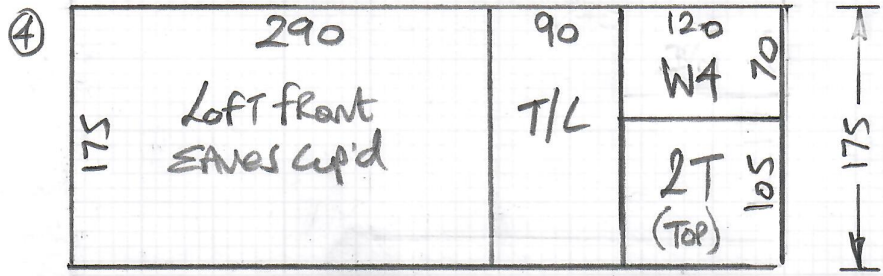
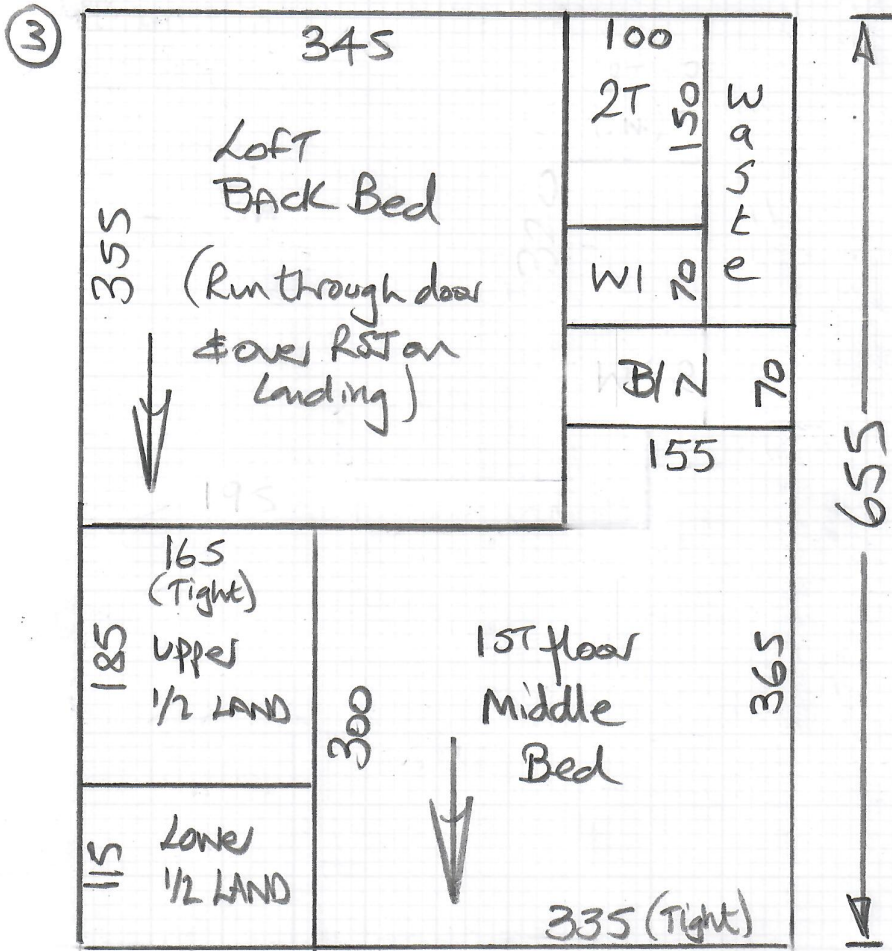

F27837
Grammaticas.

105
242
64
411

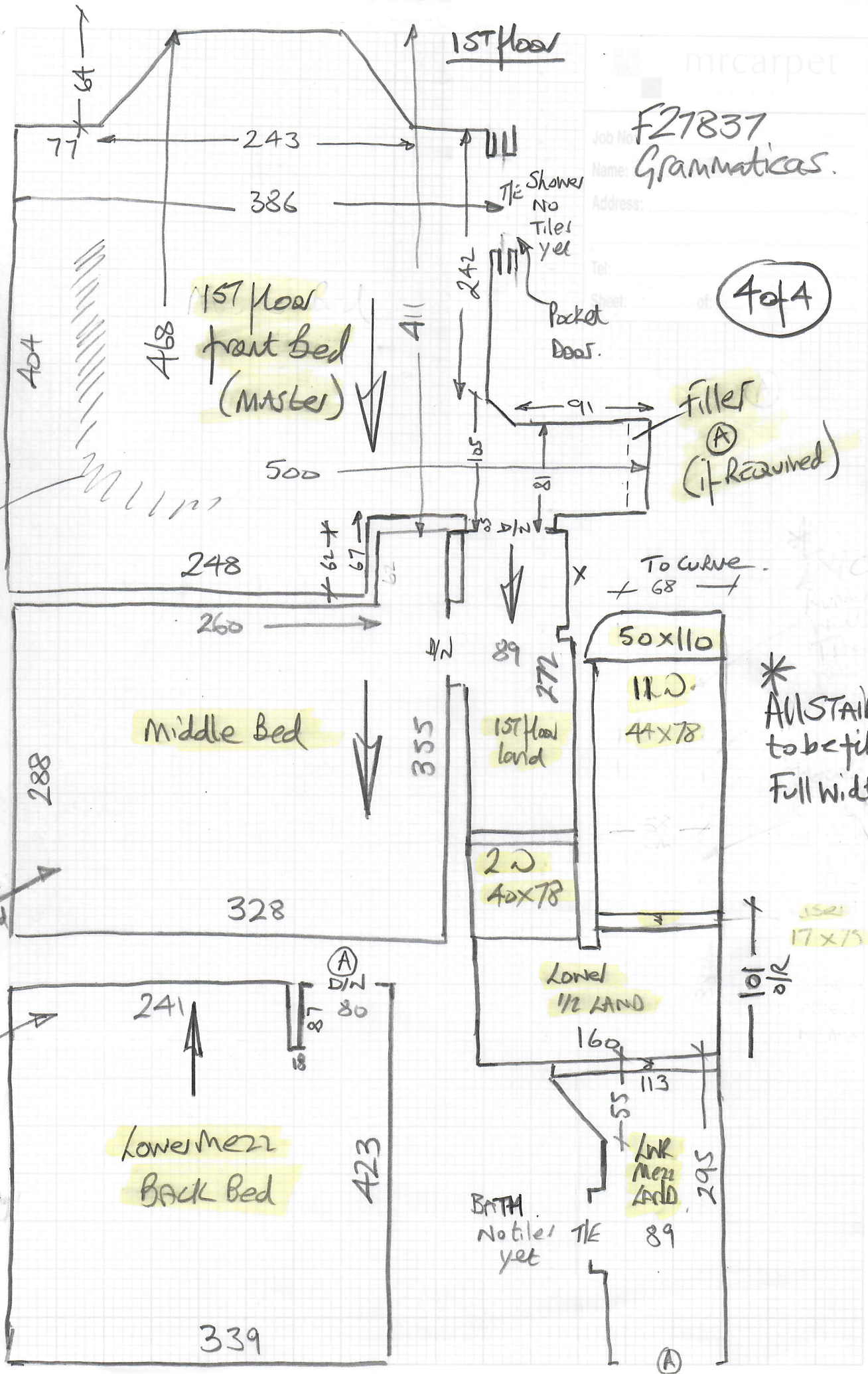

4 of 4

* ALL STAIRS to be fitted Full width.

152
17x15

101
o/R

(A)

F27837

3rd call of 4

Notes for Measure

Estimator: Nigel

Mr Damian Grammaticas, 32 Langthorne Street

Date of Measure: Wed, 21 Oct 20

At: TBC 12-1pm

Site Address:
32 Langthorne Street

Panel (bas)

Customer Address:
32 Langthorne Street
Fulham
LONDON SW6 6JY

LONDON SW6 6JY

CONTACT: As customer details

Mobile	Home	Office
07857-472983	N/P	N/P

Email: damian.grammaticas@gmail.com celiahatton

@gmail.com

Areas to be done and Description of Measure

Measure stairs / landings / 3 x 1st floor bedrooms & 2 x top floor bedrooms

~~Taped Runner to 1st flight only. Apparently the Customer has selected tape (Said Shop knows which one) Celia said the shop knows which one~~

23/11
New full width

Instructions and Estimators comments

Samples Sent - Sloane / Belgrave & Fineloo

U/Lay?

*Will need check Measure when Building Works have progressed.

Check if Customer wants Carpet in 2 LEAFES Slaves (Quite large) 2110 IN front Bed only

Must Read!

BOS + Celia Hatton -Damian's partner 07857-472983

Office Ref: F27837

Mr Damian Grammaticas, 32 Langthorne Street

Date of Measure Wed, 21 Oct 20

At TBC

Floor: Wood / Concrete / other + Steel RST on upper 1/2 LAND

S/edge: Wood / Concrete / No pin / existing (if existing, allow ___ sticks to supplement where necessary) Requires all new.

Sticking Req'd: Yes / No Type: Fastset / Other to RST,

Underlay: Re-use Existing / New required

Type: 42oz Felt / Fomalux / PU Foam / Luxury PU Foam / LowTog / Durafit P

Doorbars: Alloy / Satin Ali / Polished Ali / Anod / Solid Brass / Chrome / Nisheen Seam / Wood / T / Holds: colour _____

Door Clearance: ? OK / Low (advise on quote)

Uplift: No / Yes (if "Yes" - what type?) EX Materials already removed by Builders

Furniture: No / Yes (if YES, please specify the following) - 1 man / 2 men (Fitter to get paid) £ _____ total/per room

Parking Cost: Free / £ 270 per hour

Parking Restrictions: (type) / £ P&D

Congestion Zone: No / Yes

Access: OK Easy / Hard / 2 men req'd / 1st + 2nd floor? Porterage x 2

Runners: Whipping / Binding (if binding, specify type)

Tape size: 1½" / 2" / 3" / 5"

Style: Top taping / Side binding

Stairrods: Type _____ Nr _____ Size _____

Must Read: BOS + Celia Hatton - Damian's partner 07857-472983