

mrcarpets

F27837

Name: Grammaticas

Address:

Tel:

Sheet: of:

Cut Plan ① 925 x 500

Cut Plan ② 13.35 x 500

2260 x 500

= 113m²

Underlay: -

Heavy Rubber for runner
on 1st flight = 4.50m²

Lux PU foam for
elsewhere = 95m²

* Could do with a check measure when building works have finished to check tile heights in bathrooms etc.

2

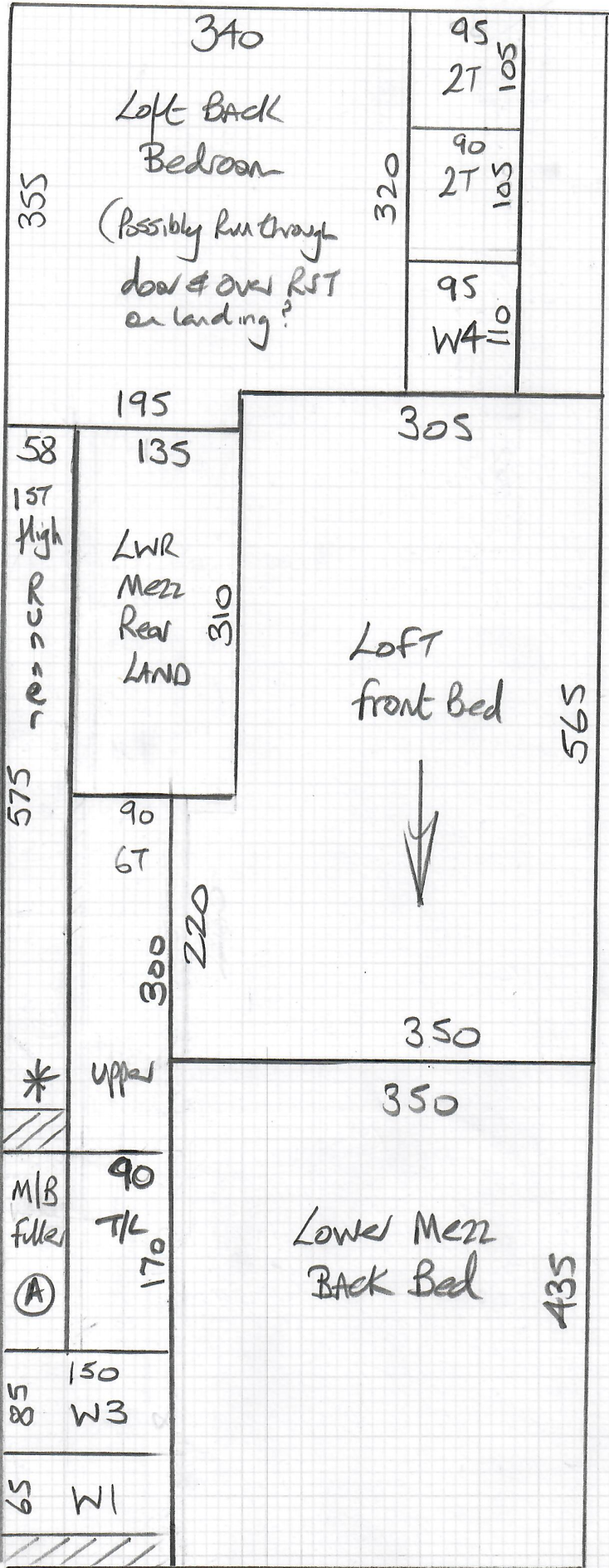

mrcarpets

Job No: **F27837**

Name: **Grammatical**

Address: _____

Tel: _____

Sheet: _____ of: _____

Top floor

FRONT

mrcarpets

Job No:

Name:

Address:

Tel:

Sheet:

of:

F27837
Grammaticas

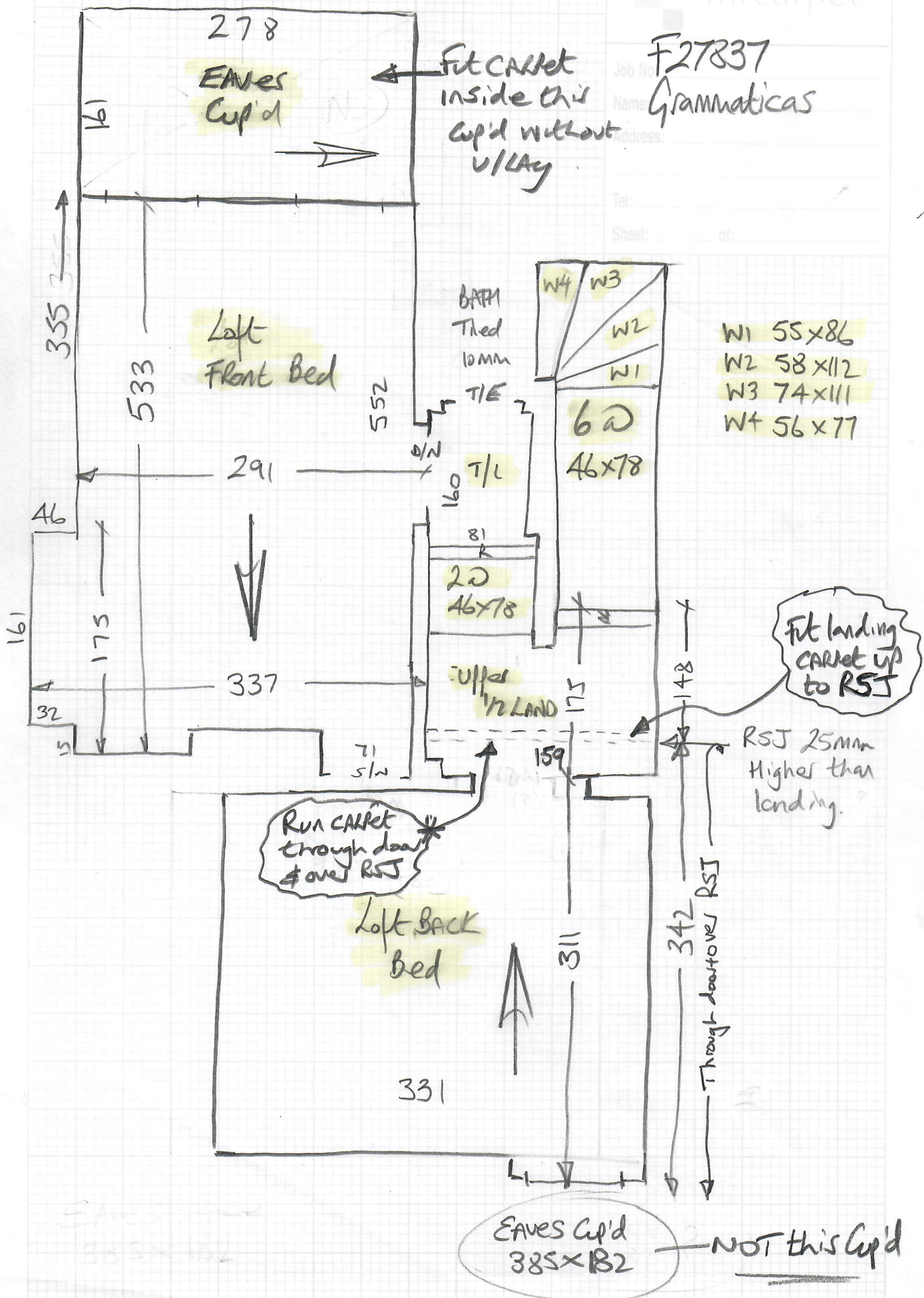

- W1 55x86
- W2 58x112
- W3 74x111
- W4 56x77

Fit landing CARPET up to RSJ

RSJ 25mm Higher than landing.

Run CARPET through door & over RSJ

Eaves Cup'd 385x182 NOT this Cup'd

mrcarpet
 Job No: F27837
 Name: Grammaticas.
 Address:
 Tel:
 Post: of

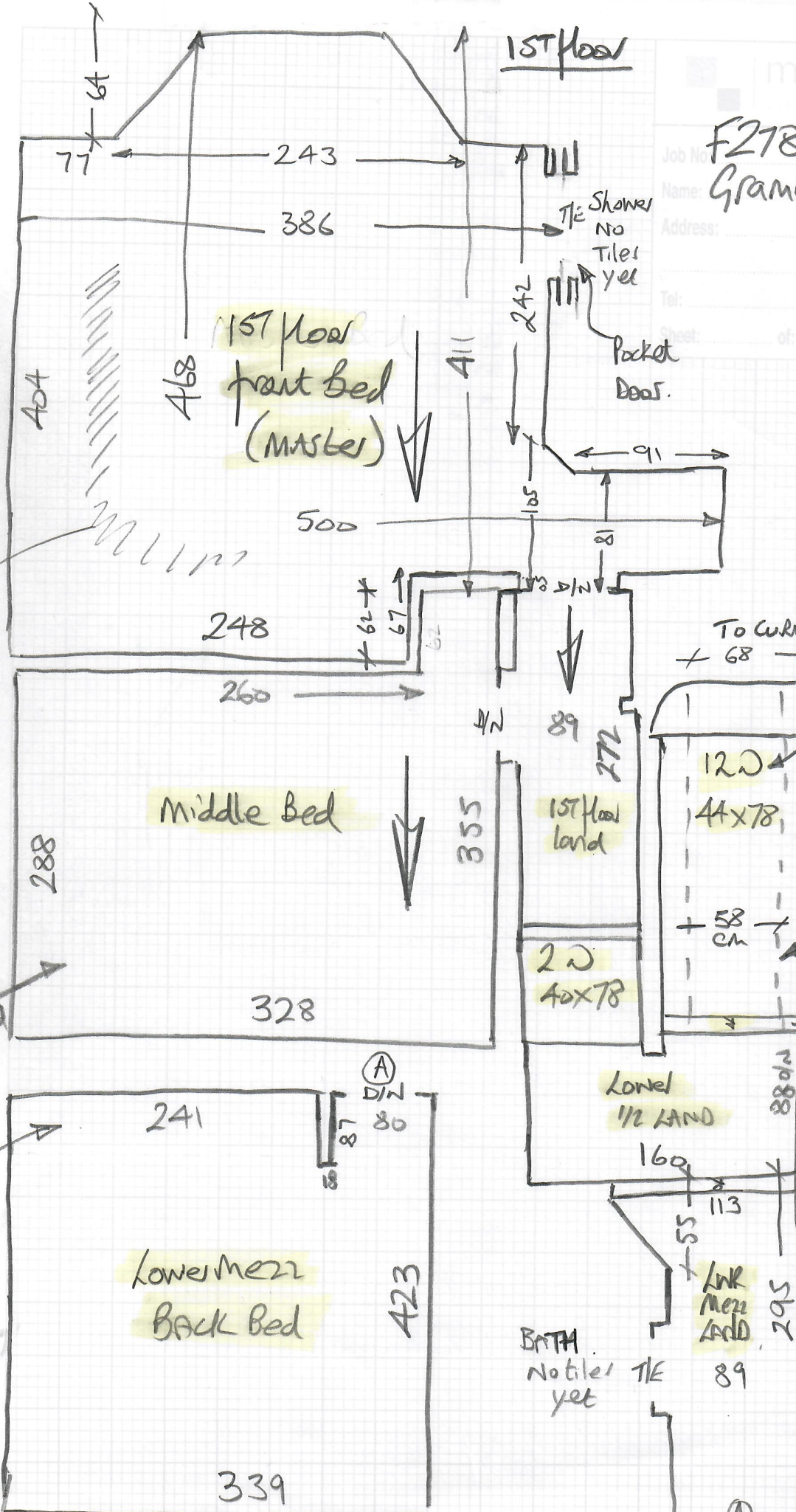

105
 242
 64
 411

uneven
 ex Ply
 Needs
 Scraping

uneven
 Plywood

Pax
 w/label
 to be
 fitted
 here
 Don't hit
 v/label
 where
 w/label
 are being
 fitted

* EXACT
 Runner
 width
 TBC
 with
 customer
 10cm
 gap.
 Taped
 Runner to
 1st flight
 only.
 Rise
 17x75.
 Scotia
 Need
 Removing.

BATH
 No tiles
 yet

(A)

F27837

3rd call of 4

Notes for Measure

Estimator: Nigel

Mr Damian Grammaticas, 32 Langthorne Street

Date of Measure: Wed, 21 Oct 20

At: TBC 12-1pm

Site Address:
32 Langthorne Street

Panel

Customer Address:
32 Langthorne Street
Fulham
LONDON SW6 6JY

LONDON SW6 6JY

CONTACT: As customer details

Mobile	Home	Office
07857-472983	N/P	N/P

Email: damian.grammaticas@gmail.com celiahatton

@gmail.com

Areas to be done and Description of Measure

Measure stairs / landings / 3 x 1st floor bedrooms & 2 x top floor bedrooms

Taped Runner to 1st flight only. Apparently the Customer has selected tape (said shop knows which one) Celia said the shop knows which one

Instructions and Estimators comments

Samples Sent - Sloane / Belgrave & Finelooop

U/Lay?

Will need check Measure when Building Works have progressed.

Check if Customer wants Carpet in 2 LEAVES Slaves (Quite large)

Must Read!

BOS + Celia Hatton -Damian's partner 07857-472983

Office Ref: F27837

Mr Damian Grammaticas, 32 Langthorne Street

Date of Measure Wed, 21 Oct 20

At TBC

Floor: Wood / Concrete / other + Steel RST on upper 1/2 LAND

S/edge: Wood / Concrete / No pin / existing (if existing, allow ___ sticks to supplement where necessary) Requires all new.

Sticking Req'd: Yes / No Type: Fastset / Other to RST,

Underlay: Re-use Existing / New required

Type: 42oz Felt / Fomalux / PU Foam / Luxury PU Foam / LowTog / Durafit ?

Doorbars: Alloy / Satin Ali / Polished Ali / Anod / Solid Brass / Chrome / Nisheen Seam / Wood / T / Holds: colour _____

Door Clearance: ? OK / Low (advise on quote)

Uplift: No / Yes (if "Yes" - what type?) EX Materials already removed by Builders

Furniture: No / Yes (if YES, please specify the following) - 1 man / 2 men (Fitter to get paid) £ _____ total/per room

Parking Cost: Free / £ 270 per hour

Parking Restrictions: (type) / £ P&D

Congestion Zone: No / Yes

Access: Easy / Hard / 2 men req'd / _____ floor? OK 1st + 2nd. Portage x 2

Runners: Whipping / Binding (if binding, specify type)

Tape size: 1 1/2" / 2" / 3" / 5"

Style: Top taping / Side binding

Stairrods: Type _____ Nr _____ Size _____

Must Read: BOS + Celia Hatton -Damian's partner 07857-472983

Rooms & Landings

Length	Width
5.52	2.91
1.75	0.46
1.60	0.81
1.00	0.78
1.75	1.59
3.11	3.31
3.00	0.78
0.55	0.86
0.58	1.12
0.74	1.11
0.56	0.77
2.72	0.89
4.11	3.86
0.57	2.48
1.05	1.14
2.88	3.28
0.67	0.68
0.90	0.78
1.01	1.60
2.95	0.89
0.55	0.24
4.23	3.39

Sub total

86.95

Stair Runners

Length	Width
5.75	0.60

Sub total

3.45

U/Lay for rooms

95m²
91.53 m² (inc. 5% Waste)

U/Lay for runners

3.63 m² (inc. 5% Waste)
4.50m²

