

mrcarpet
 Job No: F27838
 Name: Winter/Wix
 Address:
 Tel:
 Sheet: of:

Colorado

Col. 2201

*This piece left over from
 F27599 = 675×500
 = $33.75m^2$

New piece to be
 ordered :-

Sitting room 360×500
 = $18m^2$

*This piece already in W/House
 left over from F27599.

Underlay :-

Durafit for office = $31.50m^2$
 & Hall = $31.50m^2$

Lux Plu Foam for

Living Room = $17.50m^2$

* uplift Ex Jute matting laid on Durafit
to L/Room + hall
** uplift Wool loop on Pu foam

Job No: F27838
Name: Winter/Wix
Address:

Wood floors, Allow new STE (ex is old!)
EX D/BALL are alloy, but door handles
are BRASS?

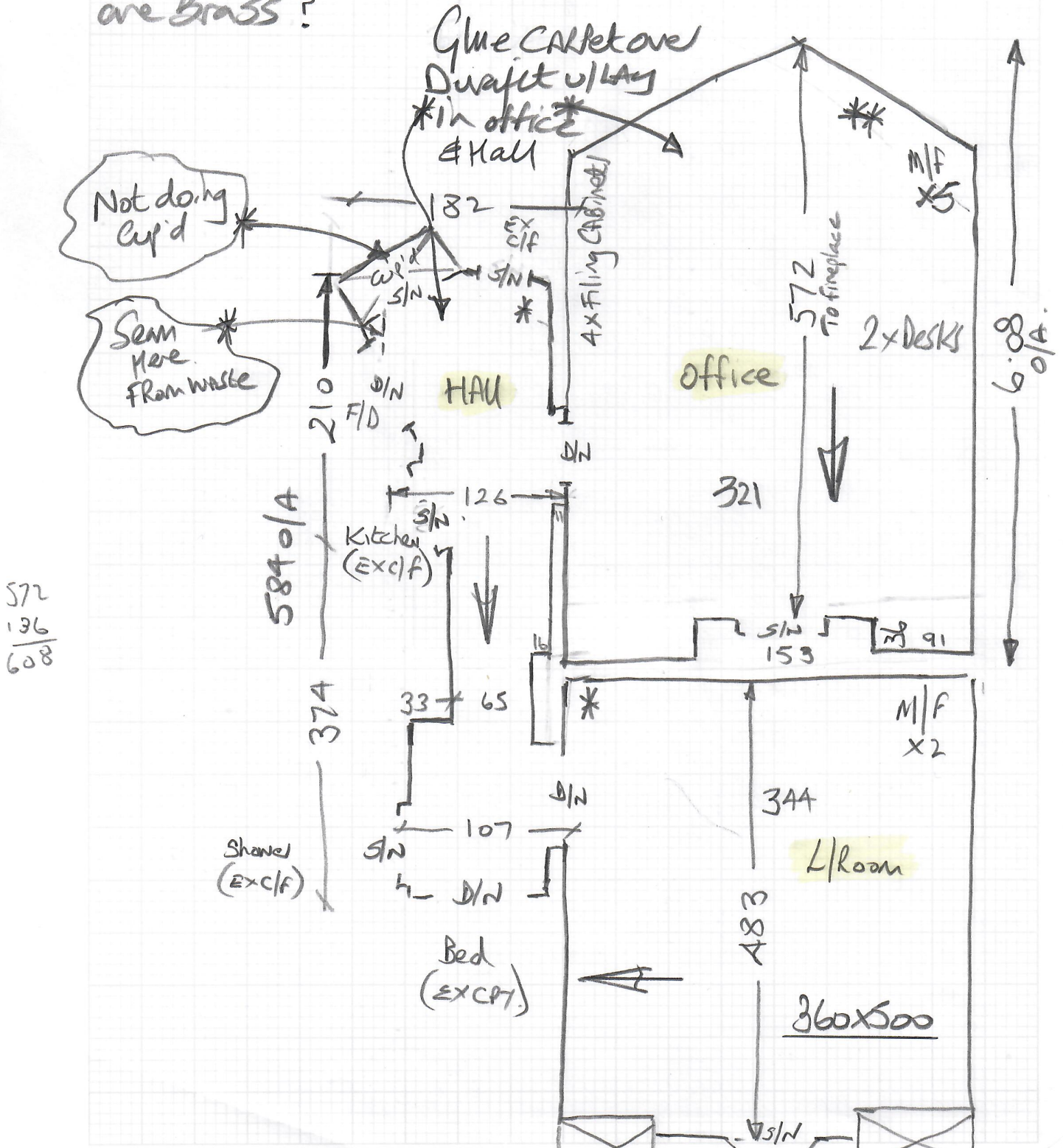

572
136
608

F27838

4th call of 4

Notes for Measure

Estimator: Nigel

Michael Winter & Caroline Wix, 105a Moore Park Road

Date of Measure: Wed, 21 Oct 20

At: TBC 1030am onwards

Site Address:

105a Moore Park Road (1st floor)

Customer Address:

12 Hestercombe Avenue

LONDON

SW6 2DA

LONDON

SW6 5LG

CONTACT: Michael

Mobile	Home	Office
07790-515456	01749-831621	N/P

Email:

mwinter@renderlynn.com

Areas to be done and Description of Measure

Measure 2 rooms & hallway

What CARPET?

Entrance is in HARWOOD ROAD,

Flat is above MARSH + PARSONS

Instructions and Estimators comments

Carpet to select

Difficult Access as can't park outside due to Pelican Crossing.

*office CARPET needs to be hardwearing & should be stuck over Duraflut as they have 2 Caster CHAIRS.

Must Read!

Flat above Marsh & Parsons

Office Ref: F27838

Michael Winter & Caroline Wix, 105a Moore Park Road

Date of Measure Wed, 21 Oct 20

At TBC

Floor:	Wood / Concrete / other _____
S/edge:	Wood/Concrete/No pin/existing (if existing, allow __ sticks to supplement where necessary) <i>Allow all New Existing is very old.</i>
Sticking Req'd:	Yes/No Type: Fastset/Other
Underlay:	Re-use Existing / <u>New required</u>
Type:	42oz Felt / Fomalux / PU Foam / Luxury PU Foam / LowTog / Durafit ?
Doorbars:	Alloy / Satin Ali / Polished Ali / Anod / Solid Brass / Chrome / Nisheen Seam/Wood/T/Holds: colour _____
Door Clearance:	OK / Low (<u>advise on quote</u>) ?
Uplift:	No / <u>Yes</u> (if "Yes" - what type?) <i>*Dinty # old Jite matting to 1/2 room + hall # wood floor on the to office</i>
Furniture:	No/ <u>Yes</u> (if YES, please specify the following) - 1 man / <u>2 men</u> (Fitter to get paid) £ _____ total/per room <i>Office is stacked!</i>
Parking Cost:	Free / £ <u>340</u> per hour
Parking Restrictions:	(type) / £ <u>PAID</u> across the road in Kempson Road at Round the corner in Moore Park Rd
Congestion Zone:	No / Yes <i>Due to Pelican crossing</i>
Access:	Easy / <u>Hard</u> / 2 men req'd / <u>157</u> floor? <i>Porterage x2</i>
Runners:	Whipping / Binding (if binding, specify type)
Tape size:	1½" / 2" / 3" / 5"
Style:	Top taping / Side binding
Stairrods:	Type _____ Nr _____ Size _____

Must Read: Flat above Marsh & Parsons