

# Reception Room

F27840  
DURRIEN - SMM  
16 CMLD S1  
SWS 9R4

Existing floor is ENGLISH OAK WOOD  
SLIPSTRIPS FITTED OVER EXPANSION GAP

FRAMING (F250) KNOWN  
ENGLISH OAK WOOD

PARKING NIGHTMARE!!

5/2  
137

ROOM WILL NOT WORK  
UNTIL CURBSIDES HAVE  
BEEN BUILT IN

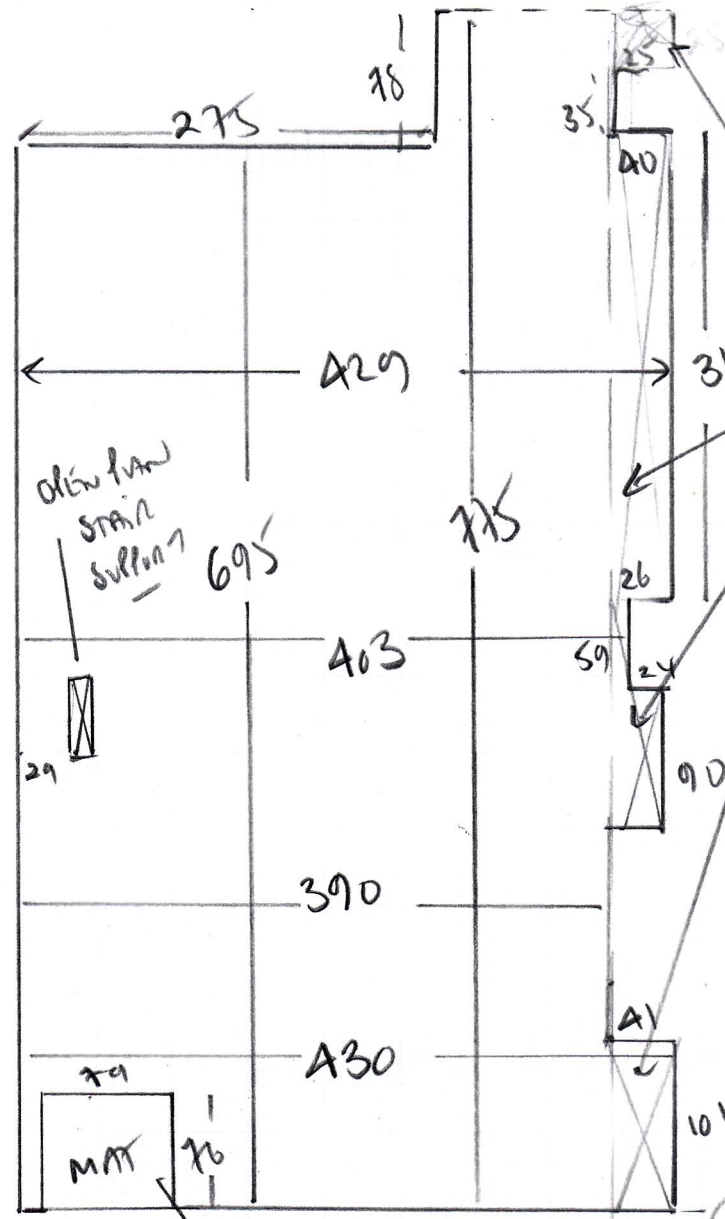

CUSTOMER TO BUILD  
NEW UNITS SO  
THAT ROOM WIDTH  
WILL NOT REQUIRE  
SEAMS!!

CHECK MEASURE ONCE  
UNITS HAVE BEEN  
BUILT!!

UNNATURAL flooring  
NEW ENGLAND  
NE 6027 or NE 6024

800 x 400

32 m<sup>2</sup>

FRONT DOOR SHARP 271M TO EDGE MAT WHEN SUNK INTO WOOD FLOOR AT PRESENT

F27840

2nd call of 3

Notes for Measure

Estimator: Colin

Ms I Dorrien-Smith, 16 Child Street

Date of Measure: Thu, 22 Oct 20

At: 9.30am-10.00am

Site Address:  
16 Child Street

Customer Address:  
16 Child Street

LONDON SW5 9RY

LONDON SW5 9RY

CONTACT: As customer details

Mobile	Home	Office
07741-614812		

Email:  
isabellamonson@gmail.com

Areas to be done and Description of Measure

Not entered

NEW ENGLAND - UNUSUAL Request

Quote 1) H/SWEDISH WESTVINE NE602

2) BOUVE PORTLAND NE602

AM ONLY

Instructions and Estimators comments

Not entered

A CUSTOMER  
 MUST FIT NEW  
 WPBLANDS IN RECESSES  
 OR WE DECLINE TO QUOTE!!

Must Read!

Not entered

Office Ref: F27840

Ms I Dorrien-Smith, 16 Child Street

Date of Measure Thu, 22 Oct 20

At 9.30am-10.00am

**Floor:** Wood / Concrete / other \_\_\_\_\_

**S/edge:** Wood/Concrete/No pin/existing (if existing, allow \_\_ sticks to supplement where necessary)

**Sticking Req'd:** Yes/No Type: Fastset/Other

**Underlay:** Re-use Existing / New required

**Type:** 42oz Felt / Fomalux / PU Foam / Luxury PU Foam / LowTog / Durafit *FEAT WARE - MUST BE PURCH + f10 + f3*

**Doorbars:** Alloy / Satin Ali / Polished Ali / Anod / Solid Brass / Chrome / Nisheen  
Seam/Wood/T/Holds: colour \_\_\_\_\_

**Door Clearance:** OK / Low (advise on quote)

**Uplift:** No / Yes (if "Yes" - what type?) *ENGINEERED WOOD DOWN WITH SKATING'S FITTED OVER EXPANSION GAP!*

**Furniture:** No/Yes (if YES, please specify the following) - 1 man / 2 men (Fitter to get paid) £ \_\_\_\_\_ total/per room

**Parking Cost:** Free / £ 390 per hour

**Parking Restrictions:** (type) / £ by my place 2 STREETS AWAY (NEVER PLACE)  
97801 PARKING ZONE

**Congestion Zone:** No / Yes

**Access:** Easy / Hard / 2 men req'd / Ground floor?

**Runners:** X Whipping / Binding (if binding, specify type)

**Tape size:** X 1 1/2" / 2" / 3" / 5"

**Style:** X Top taping / Side binding

**Stairrods:** Type \_\_\_\_\_ Nr \_\_\_\_\_ Size \_\_\_\_\_

Must Read: Not entered