

Option 1
Including Part of utility Cupboard

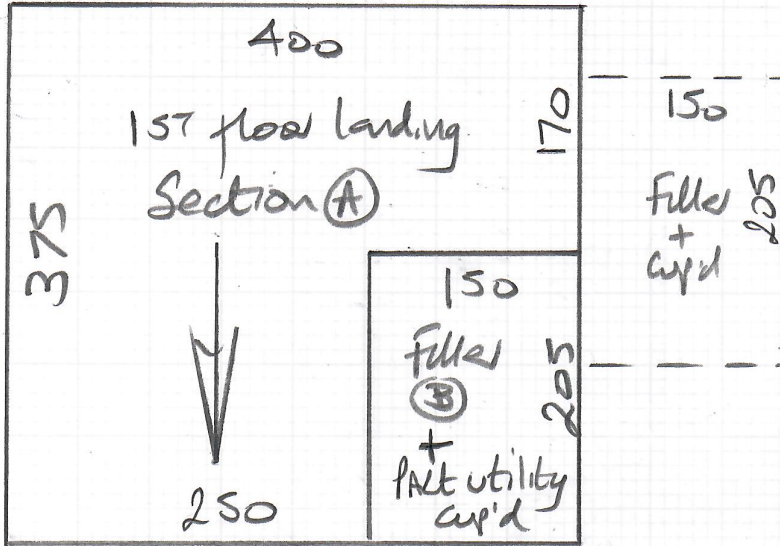

Job No: F27841
 Name: Fowler
 Address:

Rosskeen Rib
Col. RR-613

Cut Plan 375x400
 = 15m²

Option 2
Landing only (Excluding part utility Cupboard)

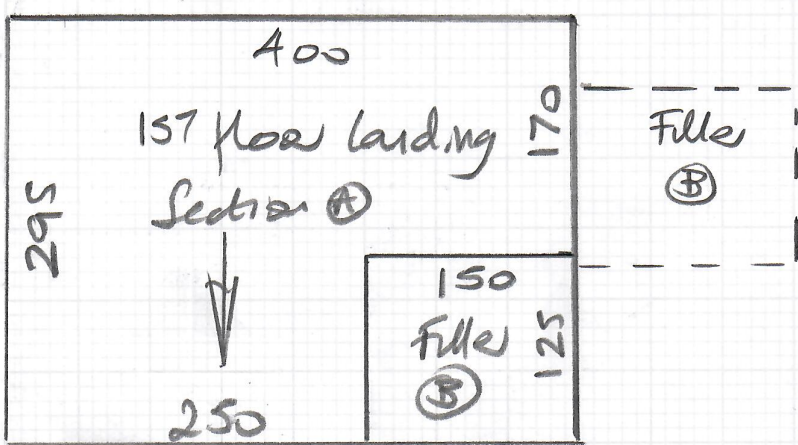

Rosskeen Rib
Col. RR-613

Cut Plan 295x400
 = 11.80m²

v/LAY = 9m²

Wood floor

U/D

Use Mostly ex s/c + 3 sticks

Fit New u/Lay

mrcarpet

Job No: F27841

Name: Fowler

Address:

Tel:

Sheet: of:

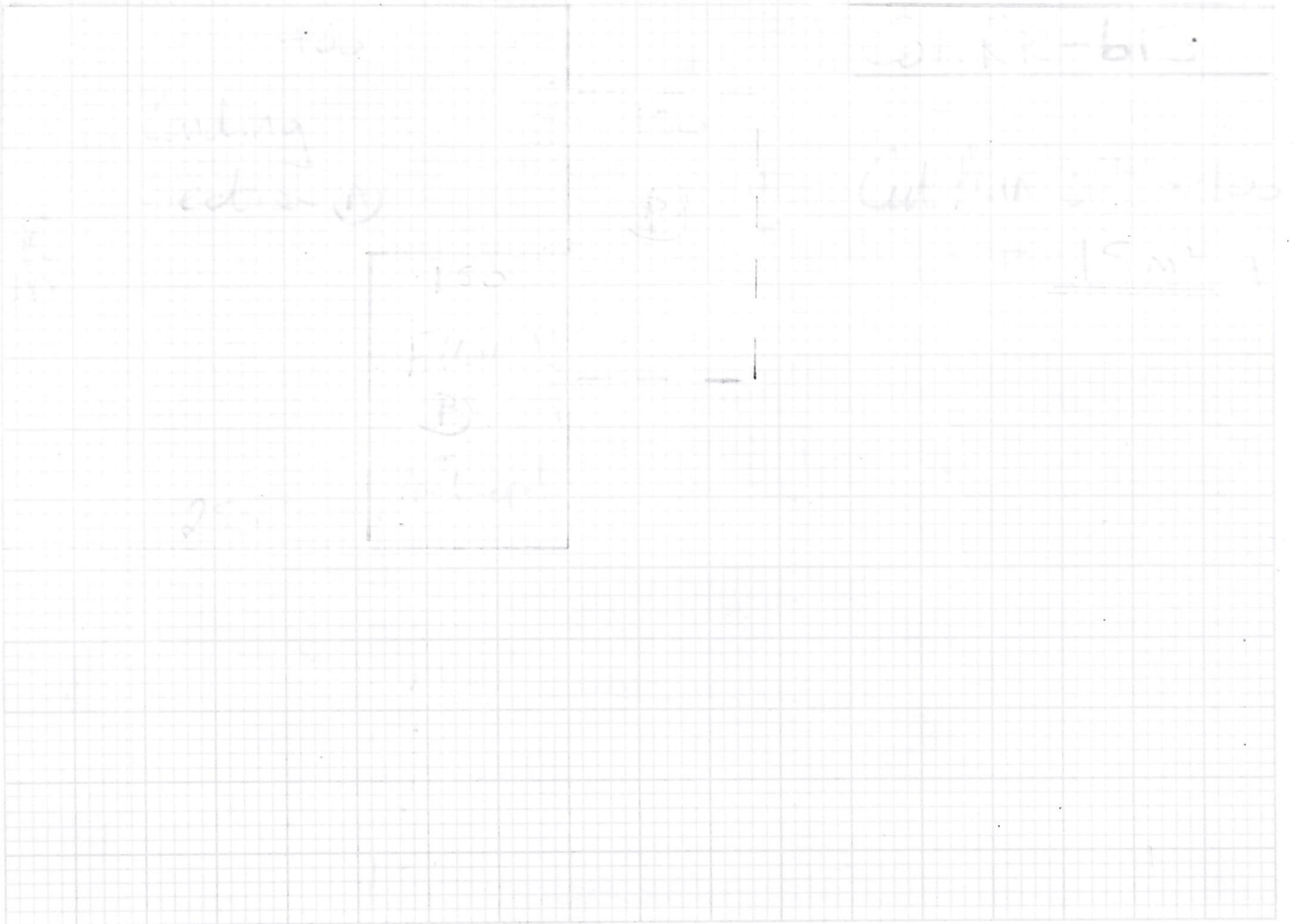
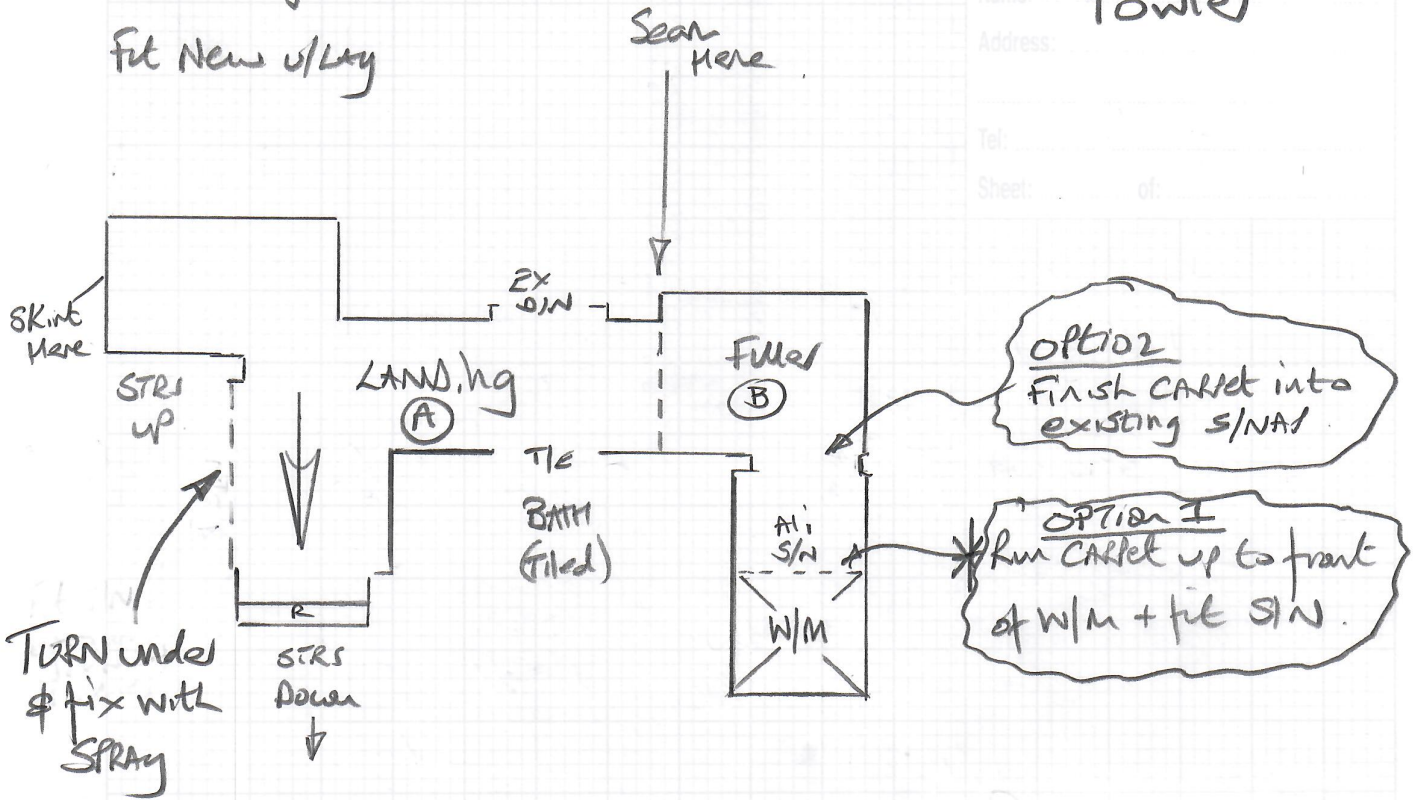

151 floor landing

Job No: F27841
 Name: Fowler
 Address:

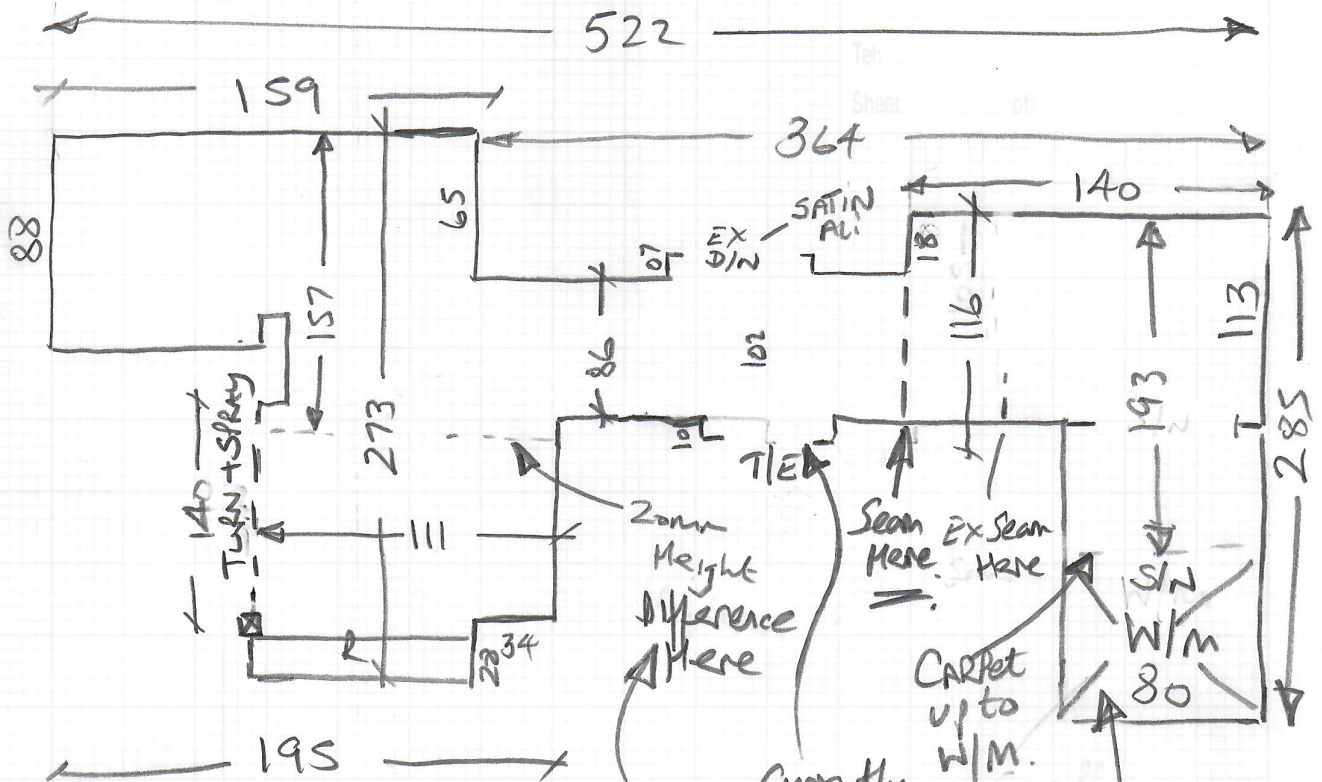

EX CARPET to
 Remain on Lower STRS
 + 1/2 LAND

* Entrance is in
 Wingrave Road

* ADVISED Customer to get
 Builder to Continue
 20mm Ply to edge of
 Landing so that entire
 151 floor landing is the Same
 Height

F27841

2nd call of 3

Notes for Measure

Estimator: Nigel

Anna Fowler, 77b Petley Road

Date of Measure: Thu, 22 Oct 20

At: TBC

1145-12

Site Address:
77b Petley Road

Entrance in
Wingrave Road

Customer Address:
77b Petley Road

Prompt!

LONDON

W6 9SU

LONDON

W6 9SU

CONTACT: As customer details

Mobile	Home	Office
07759-841083		

Email:
avfowler@gmail.com

Areas to be done and Description of Measure

Measure landing (previous job Adrian Glover F25740) landing has changed

Quote with & without part utility cap'd.

Instructions and Estimators comments

Natural Nucle NBO-49

MATCH CARPET on lower stairs that we supplied

looks like Eotswold Rib or Rosskeen Rib

Col. RR-613
(Mineral)
@ £39.75m²
-25%

Send
sample to
Cofra
done 23/10

✓

Must Read!

Please call Wednesday PM with approx ETA

Office Ref: F27841

Anna Fowler, 77b Petley Road

Date of Measure Thu, 22 Oct 20

At TBC

Floor:

Wood / Concrete / other _____

S/edge:

Wood / Concrete / No pin / existing (if existing, allow 4 sticks to supplement where necessary)

Sticking Req'd:

Yes/No Type: Fastset/Other

Underlay:

Re-use Existing / New required

Type:

42oz Felt / Fomalux / PU Foam / Luxury PU Foam / LowTog / Durafit

Doorbars:

Alloy / Satin Ali / Polished Ali / Anod / Solid Brass / Chrome / Nisheen
Seam/Wood/T/Holds: colour _____

Door Clearance:

OK / Low (advise on quote)

Uplift:

No / Yes (if "Yes" - what type?) _____

Furniture:

No/Yes (if YES, please specify the following) - 1 man / 2 men (Fitter to get paid) £ _____ total/per room

Parking Cost:

Free / £ 290 per hour

Parking Restrictions:

(type) / £ P&D

Congestion Zone:

No / Yes

Access:

Easy / Hard / 2 men req'd / 157 floor?

Runners:

Whipping / Binding (if binding, specify type)

Tape size:

1½" / 2" / 3" / 5"

Style:

Top taping / Side binding

Stairrods:

Type _____ Nr _____ Size _____

Must Read: Please call Wednesday PM with approx ETA