

F27843
STUDIO UNIT
10 PARKWAY ROAD
WY 1EW

5 Bedrooms
Stairs + Landings

Wool Care
Carpet

1350

PLAN 1 1350 x 500
PLAN 2 750 x 500
PLAN 3 390 x 500
2490 x 500

125m²

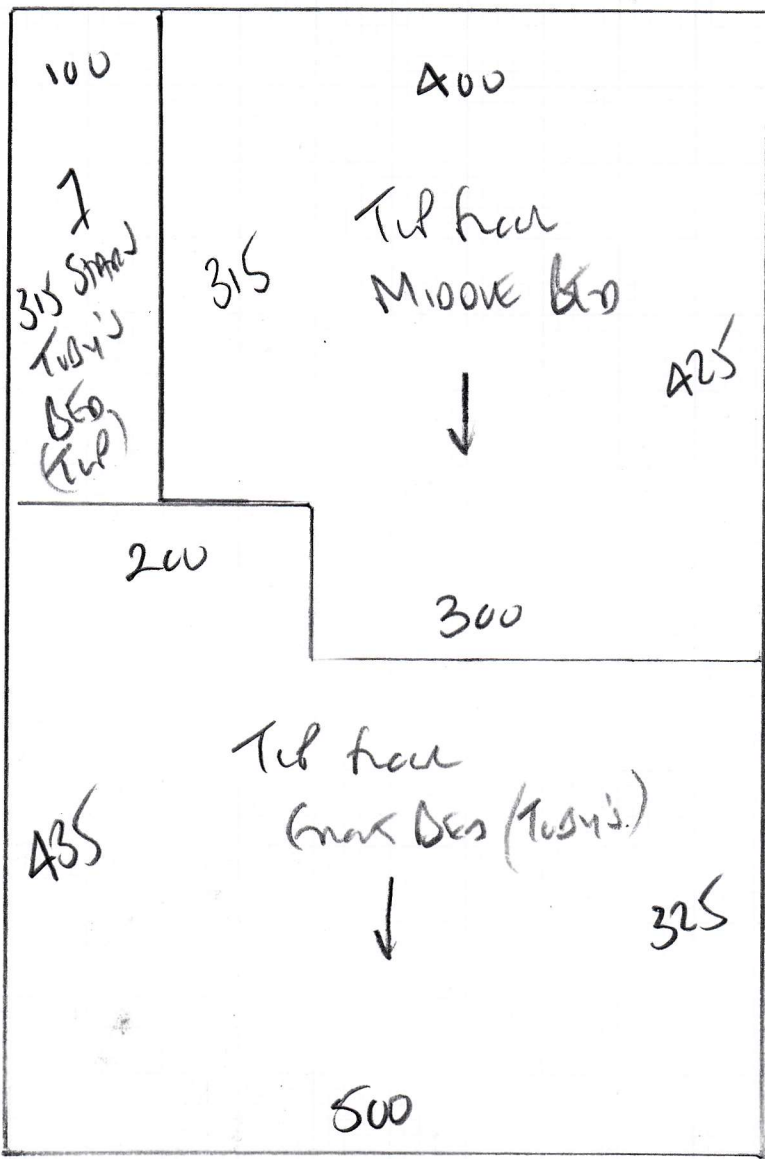

F27843
 Studio was
 10 from the desk
 W4 IEW

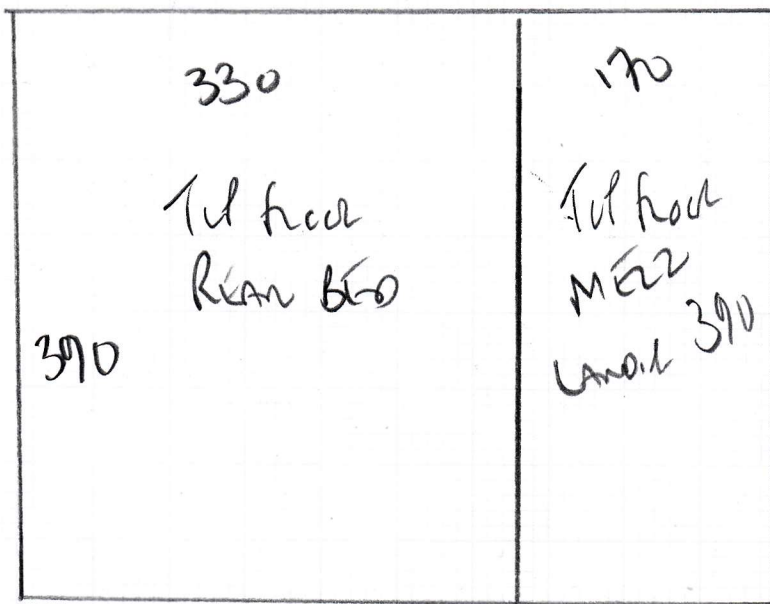

F27843
 Studio LEAT
 10 ft max lead
 w/4 IEW

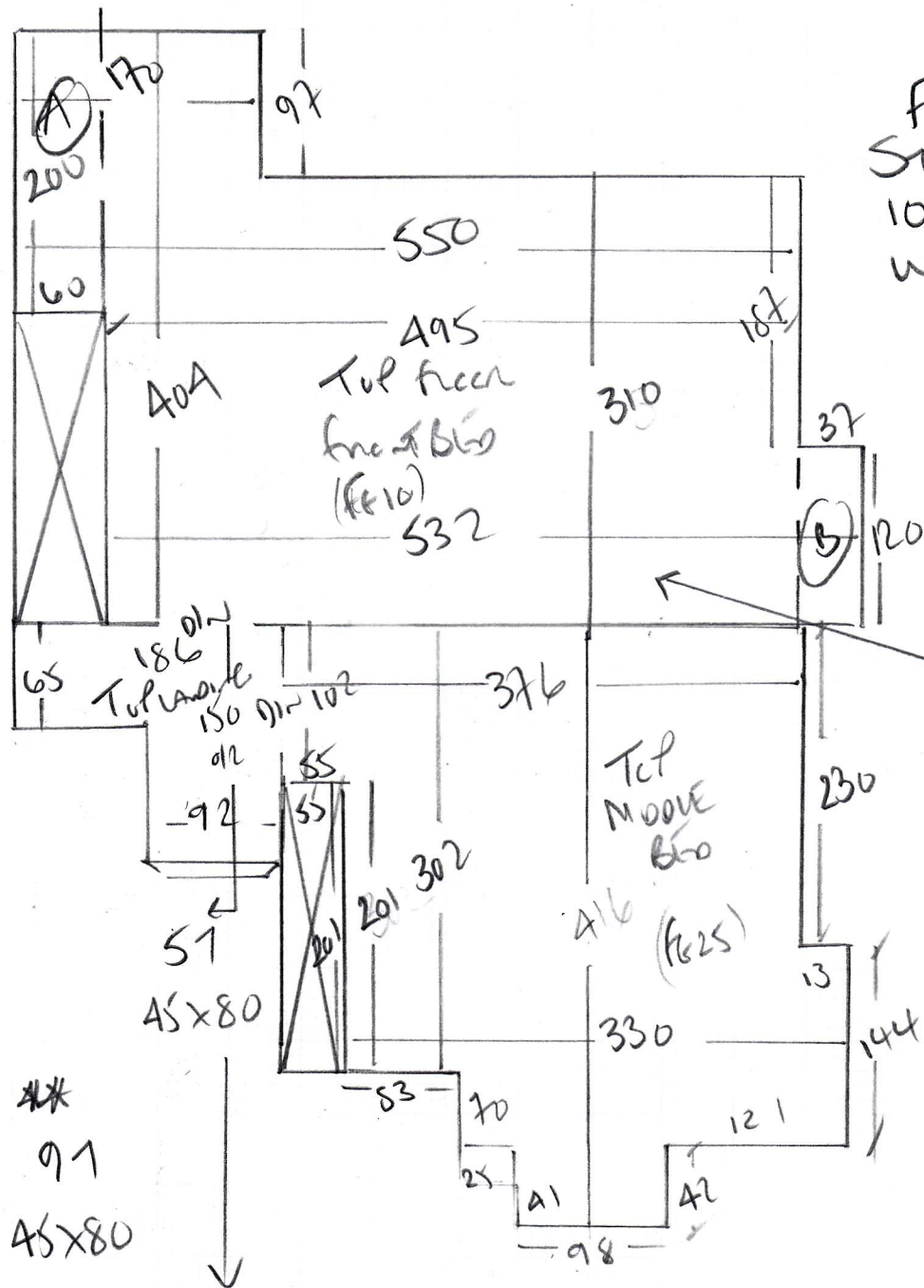

NEW STAIR CASE
 TO GO IN HERE

*
 97
 45x80

BUILDER (MANIC)
 TO SUPPLY CONC BEAMS
 AS HIGH AS PRACTICAL

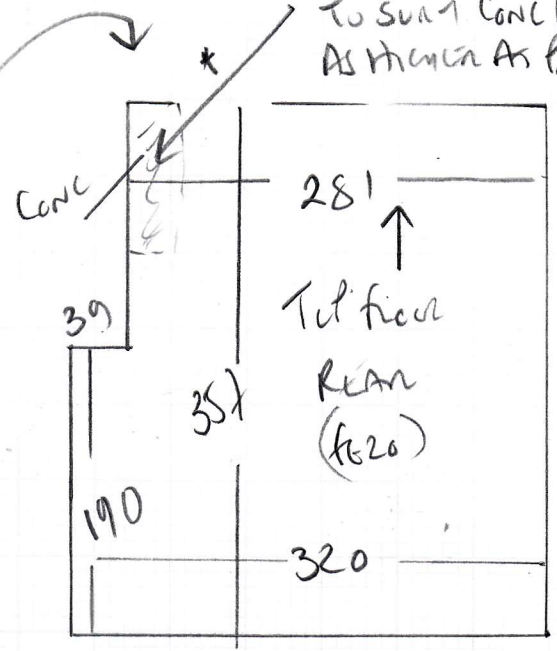
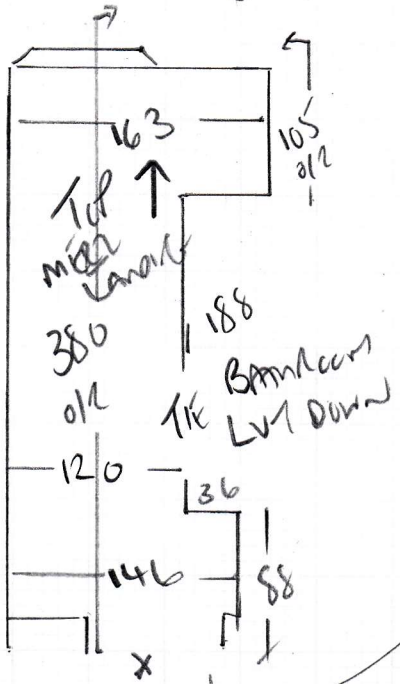

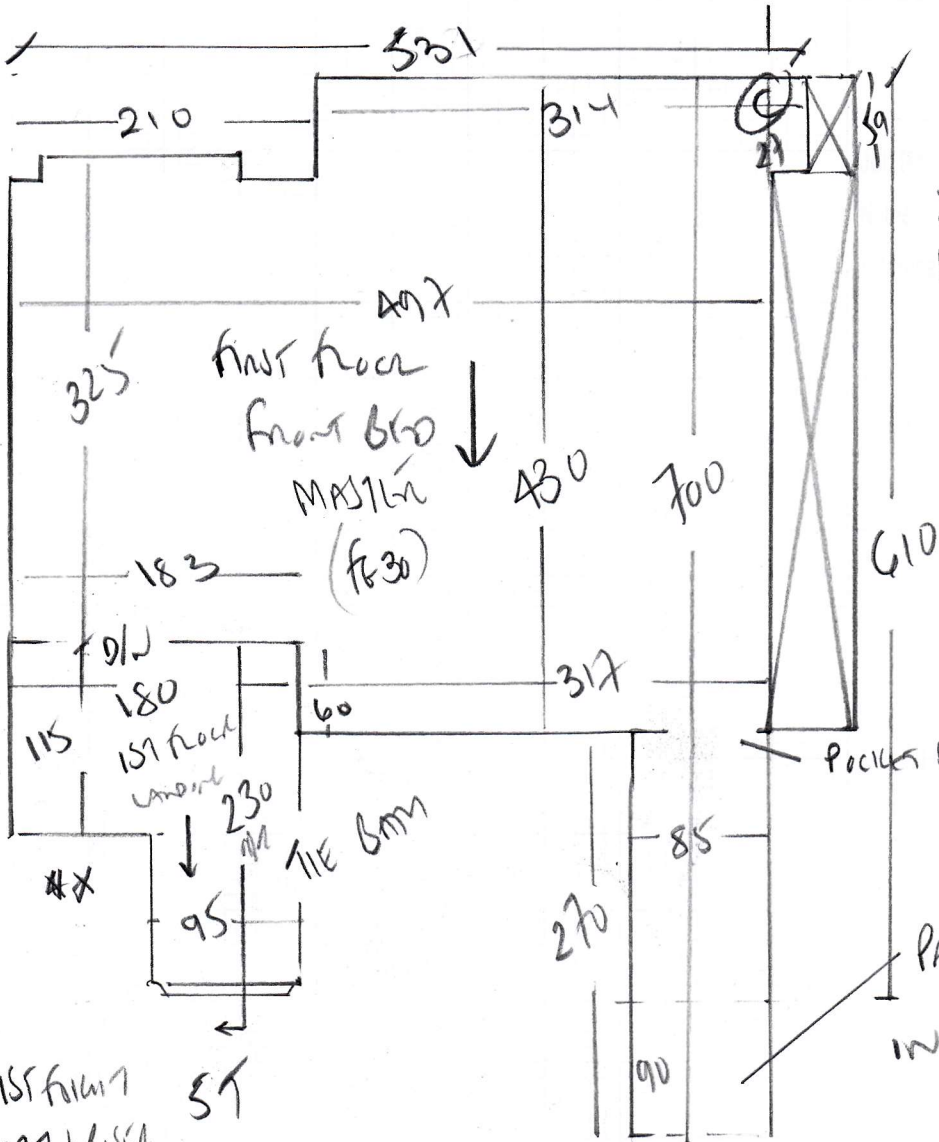

F27843
 SMOLO WAT
 10 frontax ROAD
 WAIEW

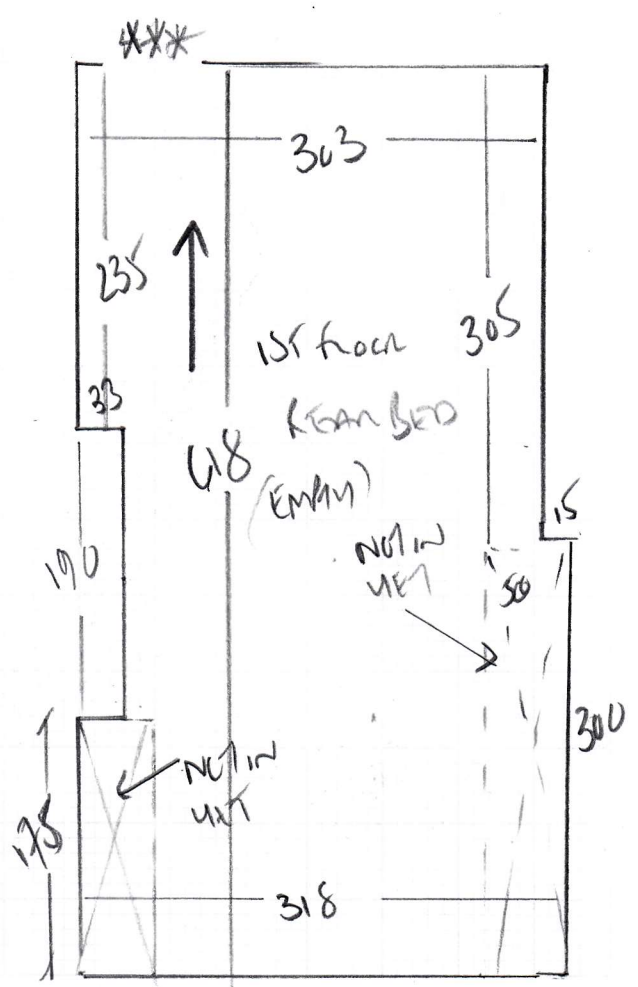
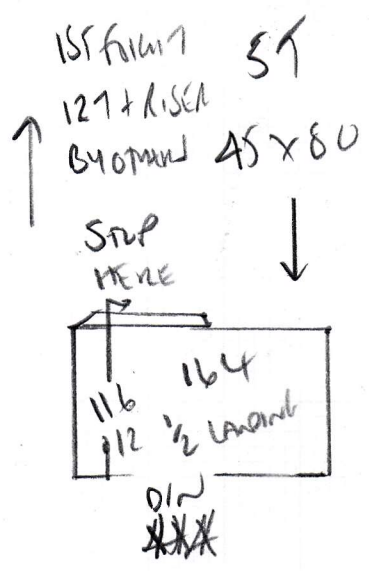

F27843

1st call of 2

Notes for Measure

Estimator: Colin

Studio Leat, 10 Fairfax Road

Date of Measure: Tue, 27 Oct 20

At: ANY

830AM - 845AM

Site Address:

10 Fairfax Road
Chiswick

LONDON

W4 1EW

CONTACT: Francesca

Mobile	Home	Office
07818-884488	N/P	N/P

Customer Address:

40 Joubert Street
Battersea
LONDON

SW11 5AE

Email:
francesca@studioleat.com

Areas to be done and Description of Measure

Measure stairs / landings & bedrooms

Instructions and Estimators comments

Alternative Flooring Wool Cord

Must Read!

BOS

Office Ref: F27843

Studio Leat, 10 Fairfax Road

Date of Measure Tue, 27 Oct 20

At ANY

Floor: Wood / Concrete / other _____

S/edge: Wood/Concrete/No pin/existing (if existing, allow __ sticks to supplement where necessary)

Sticking Req'd: Yes/No Type: Fastset/Other

Underlay: Re-use Existing / New required

Type: 42oz Felt / Fomalux / PU Foam / Luxury PU Foam / LowTog / Durafit

Doorbars: Alloy / Satin Ali / Polished Ali / Anod / Solid Brass / Chrome / Nisheen
Seam/Wood/T/Holds: colour _____

Door Clearance: OK / Low (advise on quote)

Uplift: No / Yes (if "Yes" - what type?) R.I.S on

Furniture: No/Yes (if YES, please specify the following) - 1 man / 2 men (Fitter to get paid) £_____ total/per room

Parking Cost: Free / £_____ per hour

Parking Restrictions: (type) / £ permits only 9am-6pm
SEE CUSTOMER 1 Hr permit a
king 60 marks

Congestion Zone: No / Yes

Access: Easy / Hard / 2 men req'd / 1st + 2nd floor?

Runners: Whipping / Binding (~~if~~ binding, specify type) 1st floor by others

Tape size: 1 1/2" / 2" / 3" / 5"

Style: Top taping / Side binding

Stairrods: Type _____ Nr _____ Size _____

Must Read: BOS