

f27863
WALTON - MAMIS
32 HANMER RD
SWB 7RS

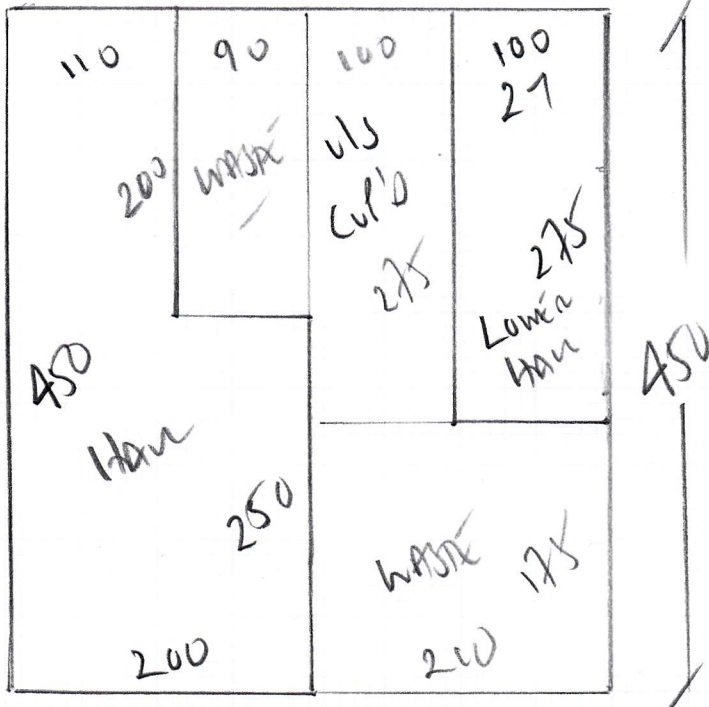

SLANE TWIST '50'
COLOR TO SELECT

PLAN 450 x 400

18m²

F27863
 WILM-MANIS
 32 HANDEL REAR
 SWB 7LB

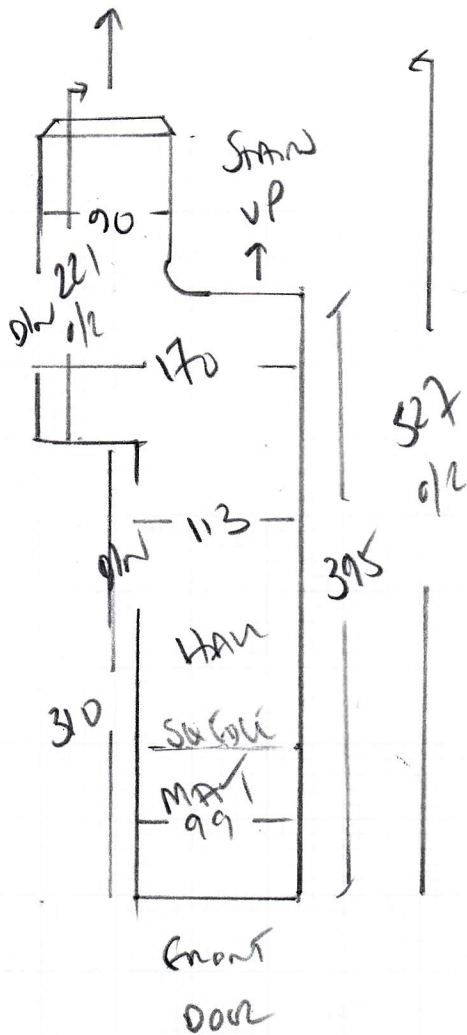
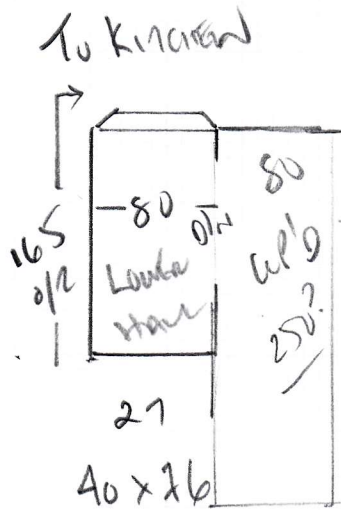

LAMINATE FRONT DOOR WITH NOSINGS + BLENDING!!
 WILL NEED TO BE REMOVED PRIOR TO CABINET FITMENT
 WOOD HANDS AND BLENDING? PROBABLY!

KITCHEN

F27863
WILM MAMIS
32 HANNA ROAD
SW6 7LB

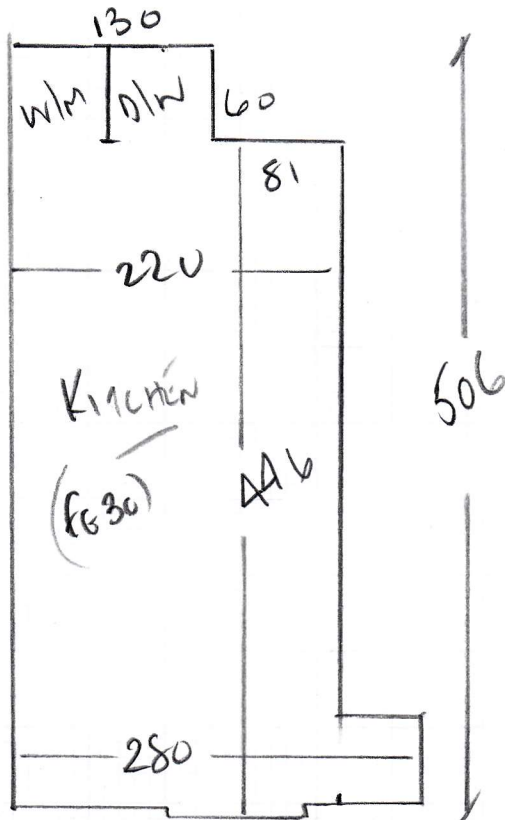

PUMPEN SEWAGE
WAS EFFECT?

520 x 300m

1560m²

CERAMIC TILES DOWN ON CONCRETE

KEY SQUARE DESIGN DEEP GROUT LINES

EXISTING FLOOR WILL NEED PRIMER + SANDING
BEFORE NEW VINYL CAN BE LAID ON TOP!!

'BALLACHE JOBS'

F27863

3rd call of 3

Notes for Measure

Estimator: Colin

Mr & Mrs W Wright-Morris, 32 Hannell Road *Ring on way*

Date of Measure: Mon, 2 Nov 20

At: TBC *10AM - 11AM*

Site Address:
32 Hannell Road

Customer Address:
26 Ashcombe Street
Fulham
LONDON SW6 3AN

LONDON SW6 7RB

CONTACT: As customer details

Mobile	Home	Office
07711-530530	07773-248266	N/P

Email:
willwwm@gmail.com & harriewm@googlemail.c

Areas to be done and Description of Measure

Measure hall & kitchen

Instructions and Estimators comments

Possible Moduleo

X Custom Vinyl!
To SELECT - WOOD EFFECT REQUIRED

Must Read! Please call Will on Saturday with approx ETA

Office Ref: F27863

Mr & Mrs W Wright-Morris, 32 Hannell Road

Date of Measure Mon, 2 Nov 20

At TBC

Floor: Wood / Concrete / other _____

S/edge: Wood/Concrete/No pin/existing (if existing, allow ___ sticks to supplement where necessary)

Sticking Req'd: Yes/No Type: Fastset/Other

Underlay: Re-use Existing / New required

Type: 42oz Felt / Fomalux / PU Foam / Luxury PU Foam / LowTog / Durafit

Doorbars: Alloy / Satin Ali / Polished Ali / Anod / Solid Brass / Chrome / Nisheen
Seam/Wood/T/Holds: colour _____

Door Clearance: OK / Low (advise on quote)

Uplift: No / Yes (if "Yes" - what type?) LAMINATE + SCOTIA BEADING
+ NOSINGS ON STAIRS

Furniture: No/Yes (if YES, please specify the following) - 1 man / 2 men (Fitter to get paid) £_____ total/per room

Parking Cost: Free / £_____ per hour

Parking Restrictions: (type) / £ Ring Rd

Congestion Zone: No / Yes

Access: Easy / Hard / 2 men req'd / _____ floor?

Runners: Whipping / Binding (if binding, specify type)

Tape size: 1½" / 2" / 3" / 5"

Style: Top taping / Side binding

Stairrods: Type _____ Nr _____ Size _____

HALWAY LAMINATE DOWN!
WITH NOSINGS + SCOTIA BEADING
SO THIS WILL NEED TO COME
UP + BE REMOVED BY OTHERS
+ SKIATINGS WILL INCREASE
REQUIRE RE-DEPOSIT
WHEN BEADING REMOVED

Must Read: Please call Will on Saturday with approx ETA

Office Ref: F27863