

Plan 1 ↓

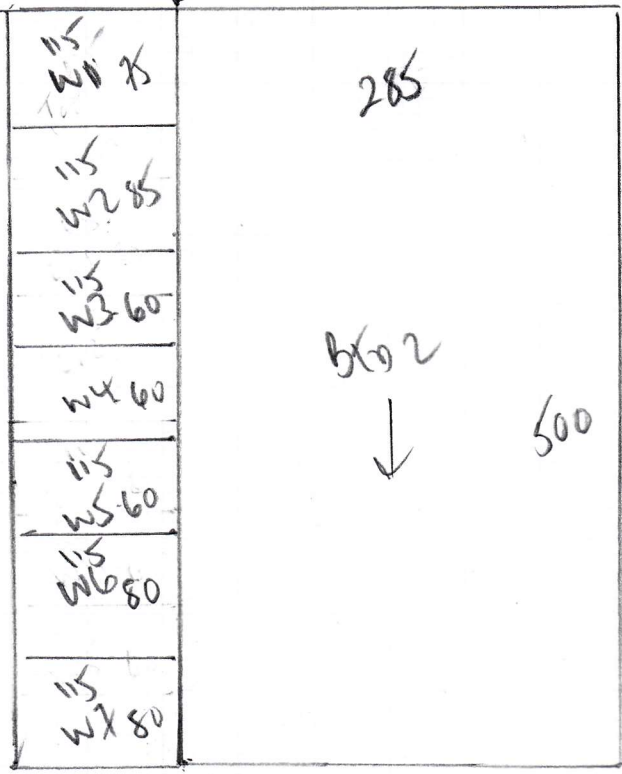

F27876
 ELGIN + ELVIS
 24 EDGE ST
 W8 FIN

3 Bldg Areas Stairs + Landsc

Plan 1 500 x 400

Plan 2 560 x 400

Plan 3 435 x 400

Bldg 1 415 x 400

1905 x 400

76.20 m²

Tel Area Left Bldg

NEAR PARKA

Color FAX-321

565 x 400

22.60 m²

Plan 2 ↓

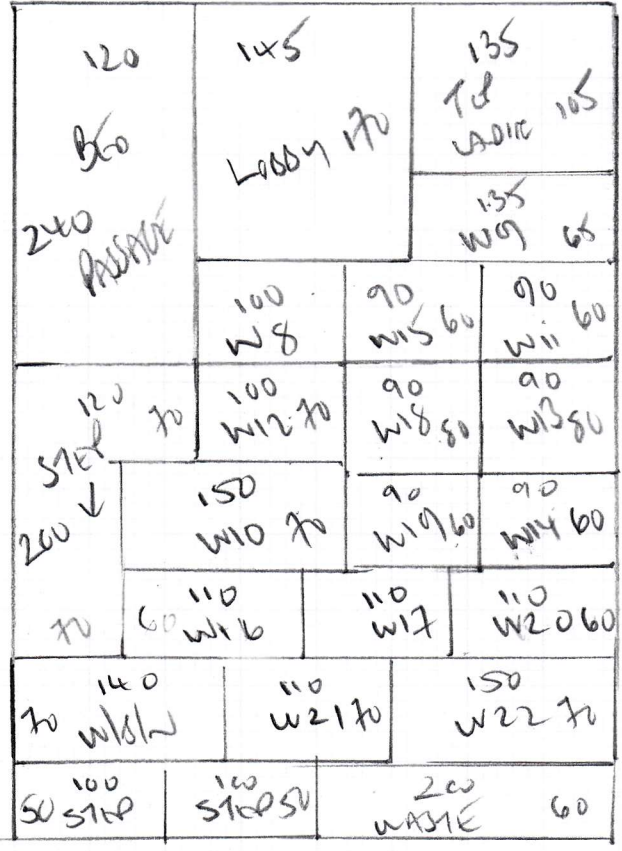

560

F27876
66m + 6ms
2460657
W8 7m

Plan 3

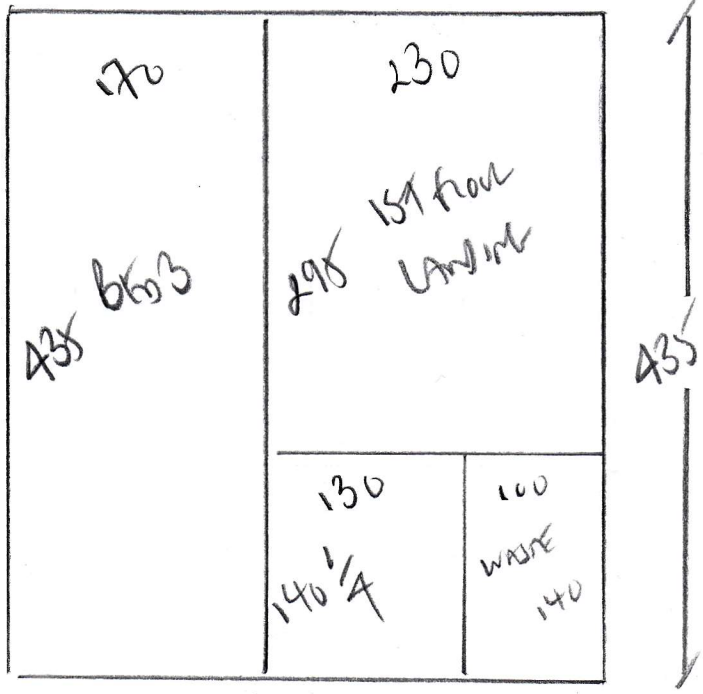

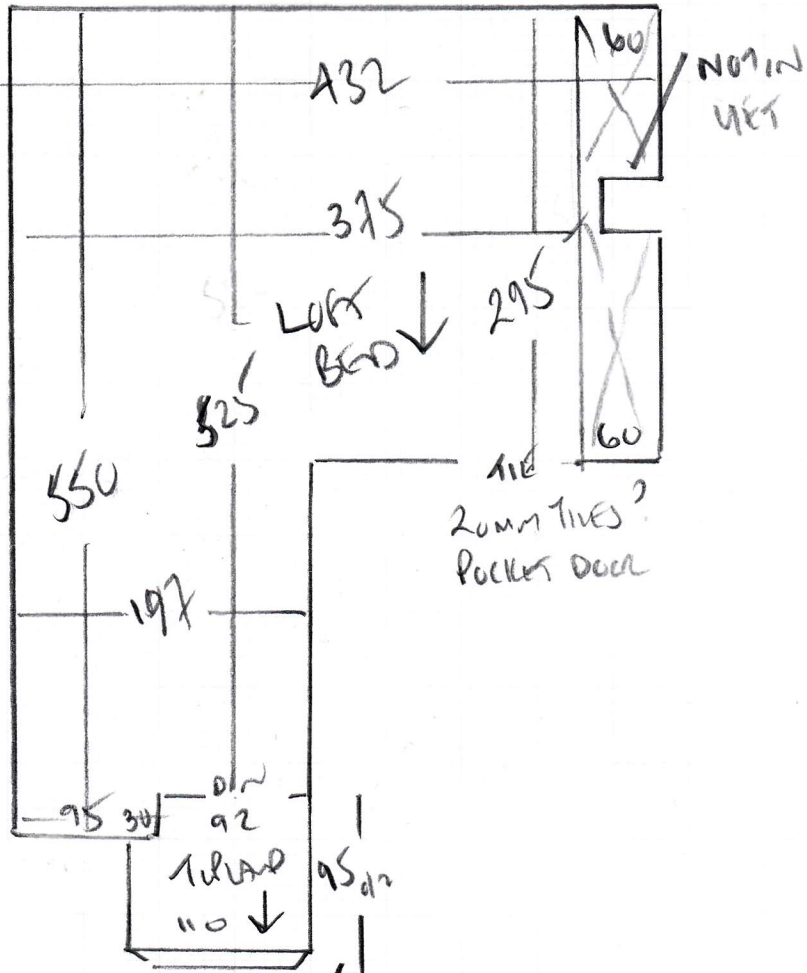

F27876
 ELGIN + ELIS
 24 EDGE STREET
 W8 7PN

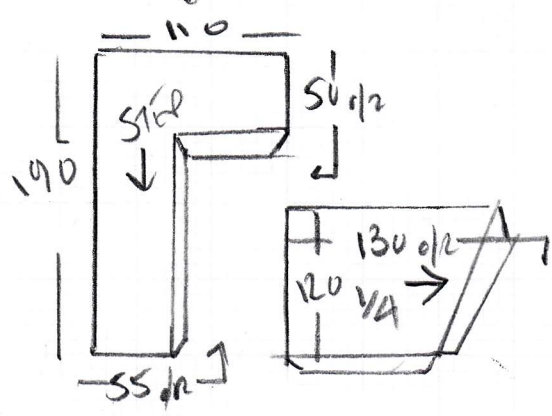

- W1 66 x 105
- W2 77 x 95
- W3 50 x 67
- W4 50 x 73
- W5 53 x 95
- W6 70 x 93
- W7 50 x 67
- W8 50 x 66
- W9 53 x 95
- W10 63 x 100

w/b/n 58 x 130 CAP + BANO

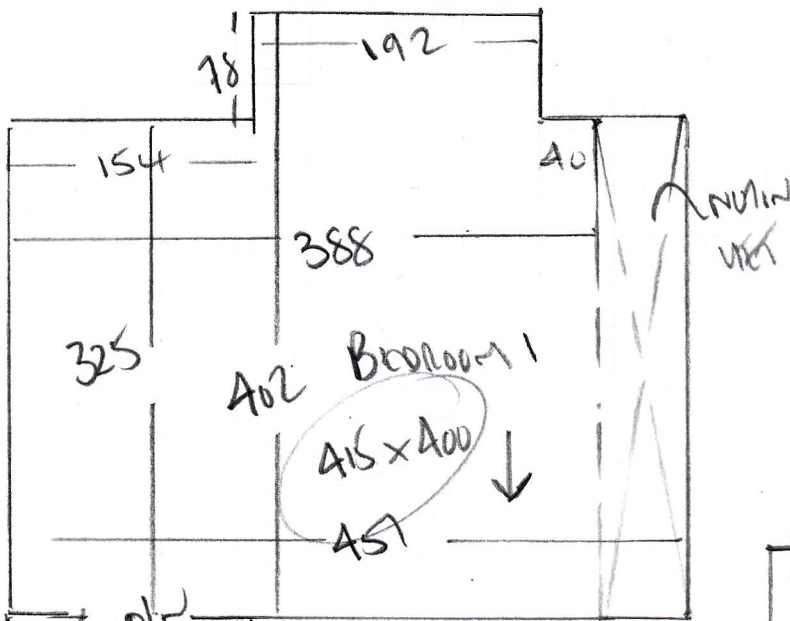

F 27876
 Grant Evans
 24 COLLE ST
 W 8 7th

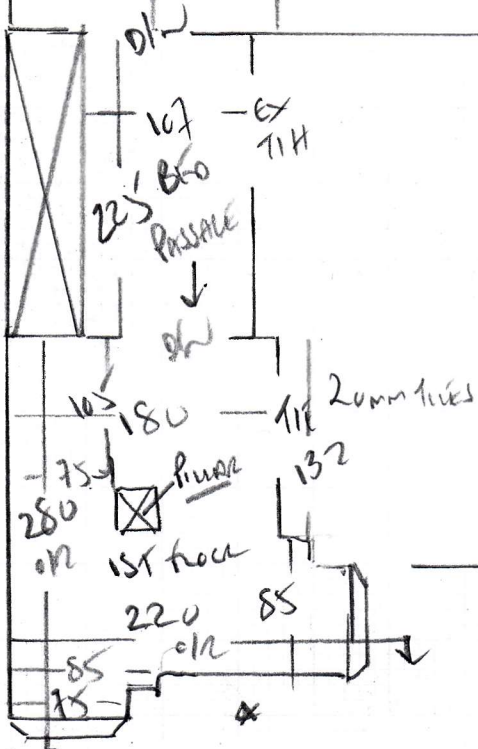

- w11 50 x 73
- w12 53 x 95
- w13 70 x 93
- w14 50 x 66
- w15 50 x 66
- w16 52 x 95
- w17 73 x 93
- w18 47 x 67
- w19 50 x 72
- w20 53 x 95
- w21 70 x 93 T. WALL
- w22 50 x 68

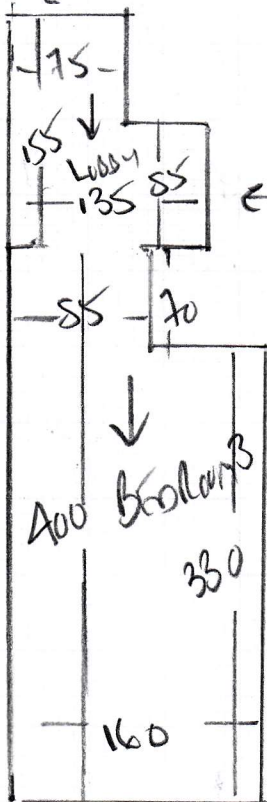

17
 45 x 85

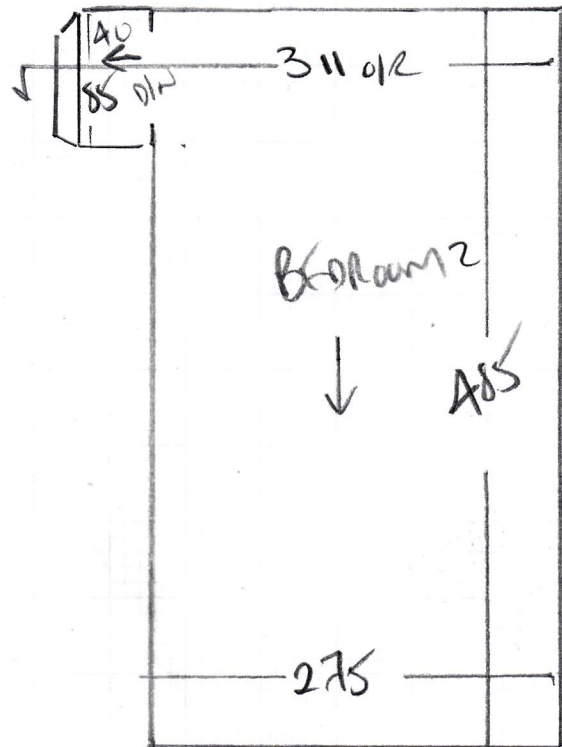

F27876

2nd call of 2

Notes for Measure

Estimator: Colin

Elgin & Ellis Ltd, 24 Edge Street

Date of Measure: Fri, 13 Nov 20

At: 9.30am-10.30am

Site Address:
24 Edge Street**Customer Address:**9 Jerdan Place
Unit 128
LONDON

SW6 1BE

LONDON

W8 7PN

CONTACT: Lizzie

Mobile	Home	Office
07747-013866	N/P	020-3714-3120

Email:
eb@elginandellis.com**Areas to be done and Description of Measure**

Measure stairs, landings & bedrooms

Instructions and Estimators comments

Samples sent - Boston / Finelooop / Elements Plain & Patana

Must Read!**BOS****Office Ref: F27876**

Elgin & Ellis Ltd, 24 Edge Street

Date of Measure Fri, 13 Nov 20

At 9.30am-10.30am

Floor: Wood / Concrete / other 3mm H/Bead BEAT LAD
WITH MEASURING

S/edge: Wood/Concrete/No pin/existing (if existing, allow ___ sticks to supplement where necessary)

Sticking Req'd: Yes/ No Type: Fastset/Other

Underlay: Re-use Existing / New required

Type: 42oz Felt / Fomalux / PU Foam / Luxury PU Foam / LowTog / Durafit

Doorbars: Alloy / Satin[?] Ali / Polished Ali / Anod / Solid Brass / Chrome / Nisheen Seam/Wood/T/Holds: colour _____

Door Clearance: OK / Low (advise on quote) NO Doors on YES

Uplift: No Yes (if "Yes" - what type?) _____

Furniture: No/Yes (if YES, please specify the following) - 1 man / 2 men (Fitter to get paid) £_____ total/per room

Parking Cost: Free / £ A.90 per hour

Parking Restrictions: (type) / £ Pay by Phone

Congestion Zone: No / Yes

Access: Easy / Hard / 2 men req'd / 1st + 2nd floor?

Runners: Whipping / Binding (if binding, specify type)

Tape size: 1½" / 2" / 3" / 5"

Style: Top taping / Side binding

Stairrods: Type _____ Nr _____ Size _____

Must Read: BOS

Office Ref: F27876