

F27881
 ALBANI DESIGN LTD
 67C BATHING PLACE
 SW1W 9AN

1 of 3

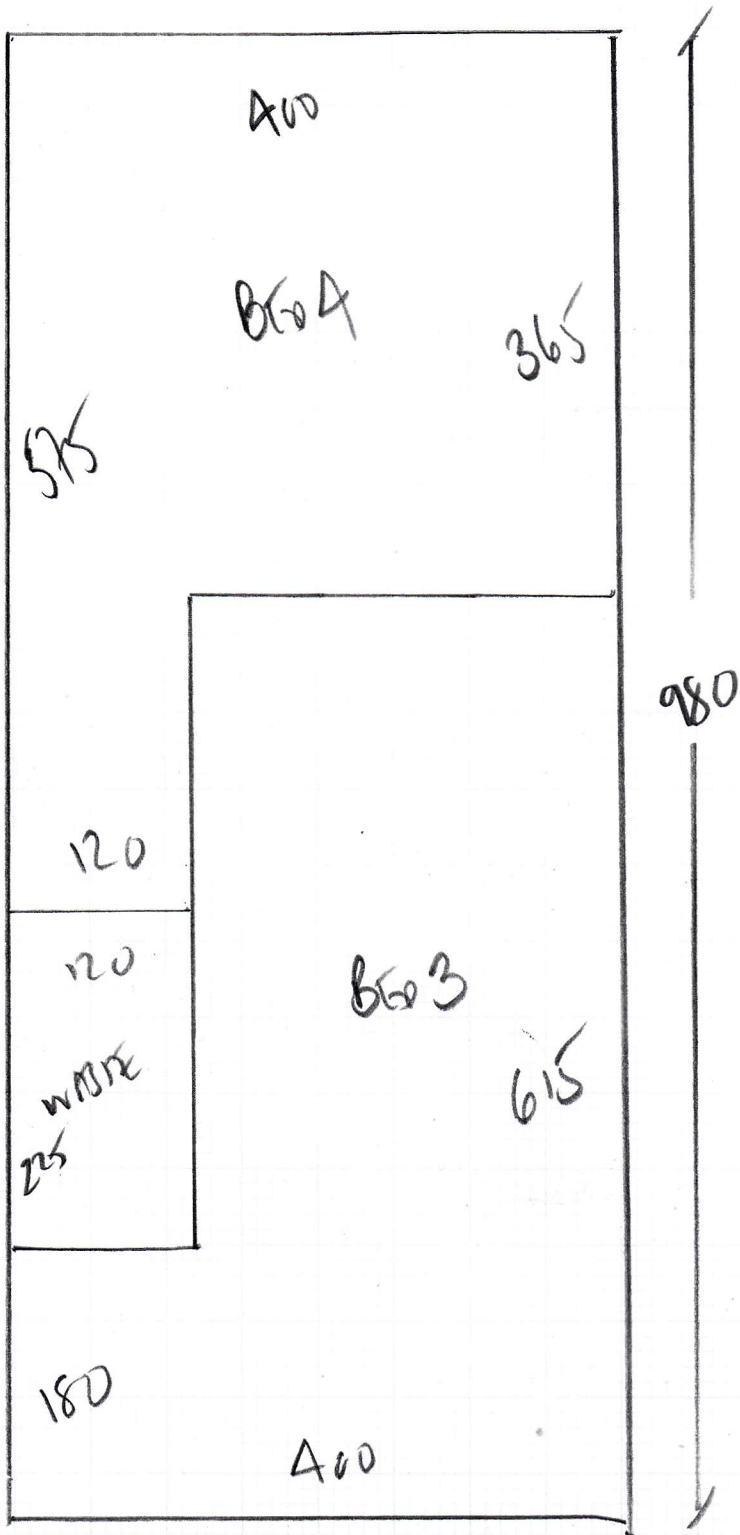

LUNNORTH

Colour Lw-28

Plan 980 x 400

BEO 1 $\frac{760 \times 400}{}$

$\frac{1740 \times 400}{}$

980

6960m²

BEO 2 770 x 500

3850m²

108.10m² TOTAL

F 27881
 ALBONI DESIGN LTD
 67C EASTON SQUARE
 SW1W 9AR

2 of 3

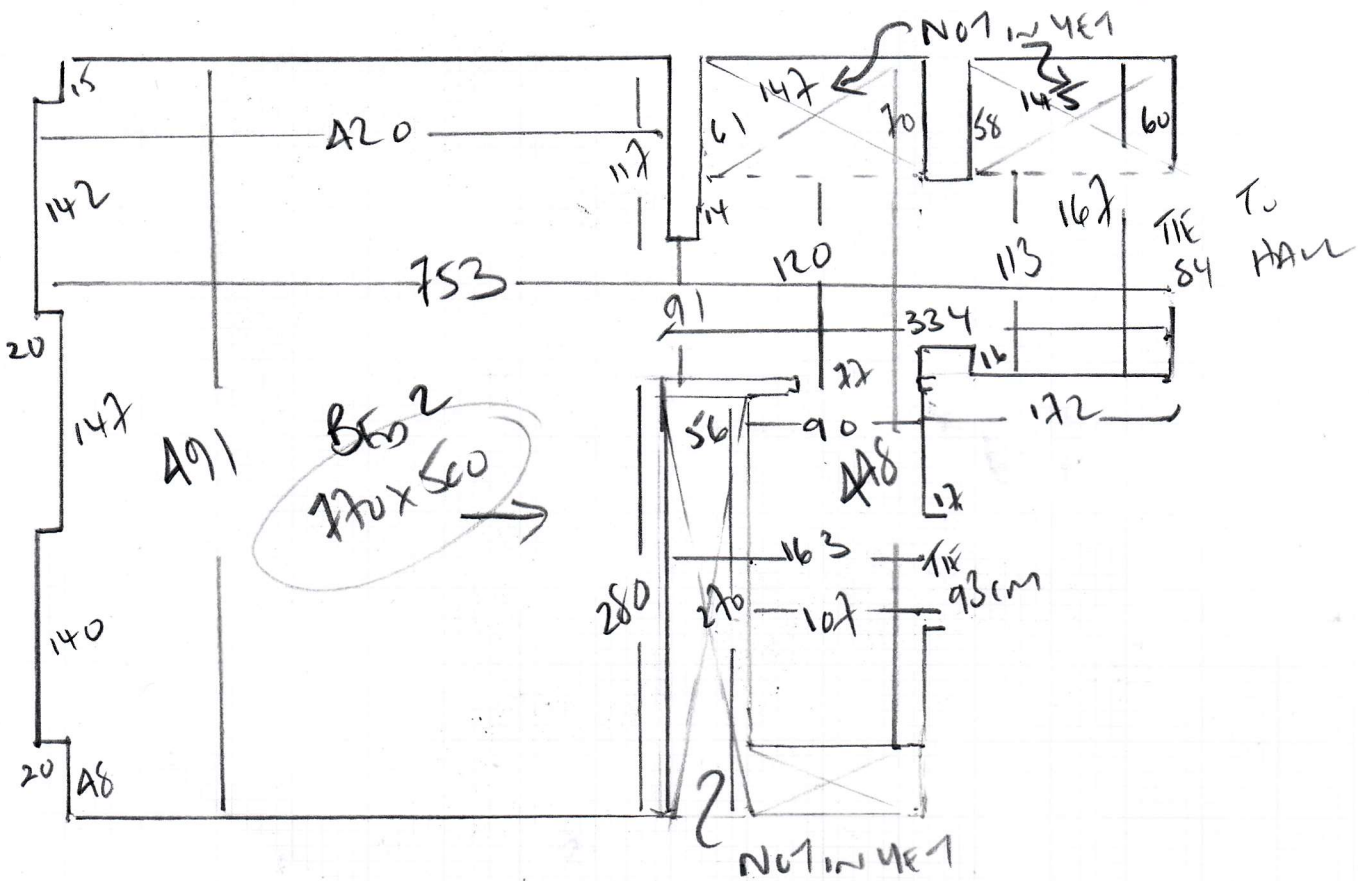
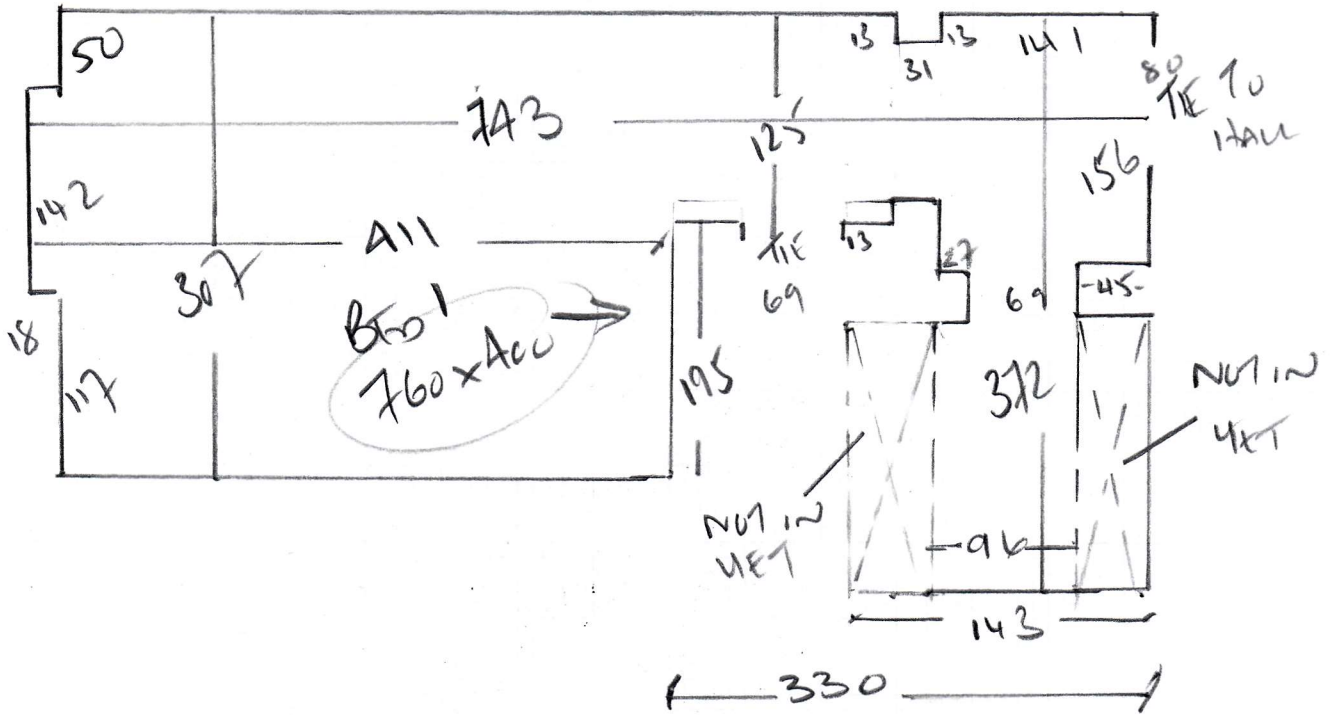

F 27881
 ALBANI DESIGNS
 67C EARTH SQUARE
 SW1W 9AL

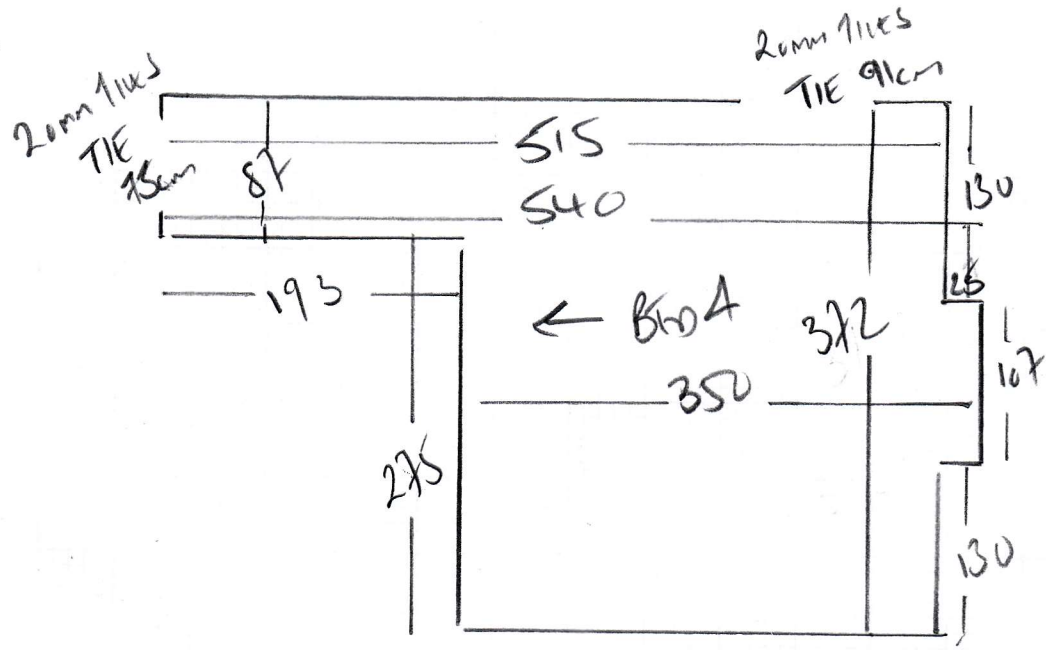
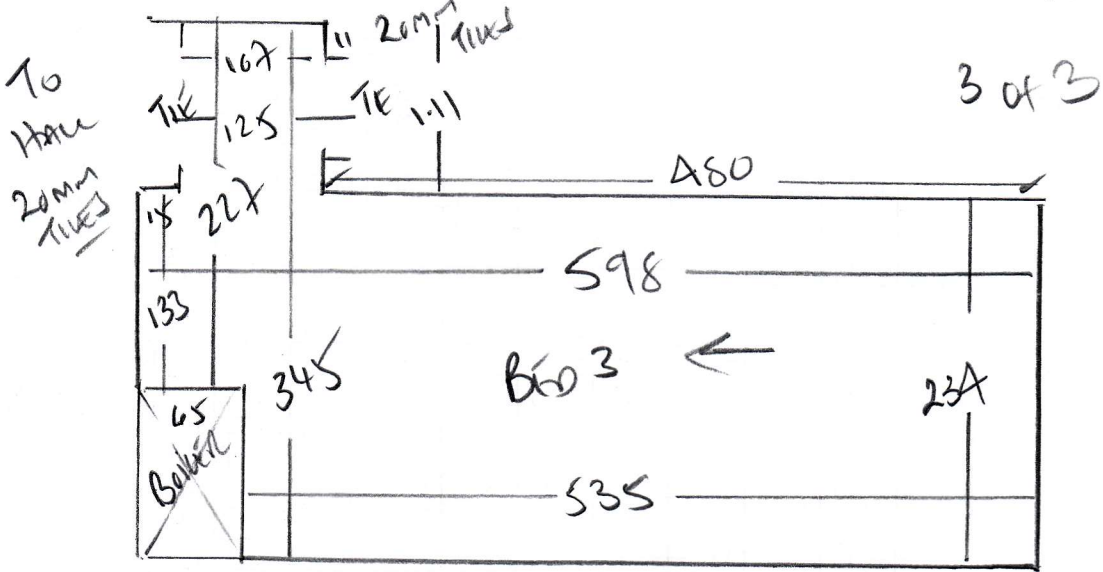

F27881

2nd call of 3

Notes for Measure

Estimator: Colin

Alboni Design Ltd, 67c Eaton Square

Date of Measure: Mon, 16 Nov 20

At: TBC

Site Address:

67c Eaton Square

Customer Address:

67c Eaton Square

LONDON

SW1W 9AR

LONDON

SW1W 9AR

CONTACT:

As customer details

Mobile

Home

Office

07900-696188

Email:

hanniealboni@yahoo.co.uk

Areas to be done and Description of Measure

Measure 4 bedrooms

Instructions and Estimators comments

New Sensation Monterey Sand (quoted £2,500 - £2,600 from plans)

1ST BED ON RIGHT + 2ND BED ON RIGHT
JOINERY / WARDROBES NOT YET INSTALLED / BUILT

Must Read!

Please call Hannie on Sat 15th with approx ETA

Office Ref: F27881

Alboni Design Ltd, 67c Eaton Square

Date of Measure Mon, 16 Nov 20

At TBC

Floor: Wood / Concrete / other _____

S/edge: Wood/Concrete/No pin/existing (if existing, allow ___ sticks to supplement where necessary)

Sticking Req'd: Yes/No Type: Fastset/Other

Underlay: Re-use Existing / New required

Type: 42oz Felt / Fomalux / PU Foam / Luxury PU Foam / LowTog / Durafit

Doorbars: Alloy / Satin ^{CR} Ali / Polished Ali / Anod / Solid Brass / Chrome / Nisheen Seam/Wood/T/Holds: colour _____

Door Clearance: OK / Low (advise on quote) NOT ON YET

Uplift: No / Yes (if "Yes" - what type?) _____

Furniture: No/Yes (if YES, please specify the following) - 1 man / 2 men (Fitter to get paid) £_____ total/per room

Parking Cost: Free / £ 3.70 per hour

Parking Restrictions: (type) / £ RING 60 ON OPPOSITE SIDE OF ROAD
IN EATON SQUARE 150 YARDS AWAY

Congestion Zone: No / Yes

Access: Easy / Hard / 2 men req'd / _____ floor? SMALL LIFT

Runners: X Whipping / Binding (if binding, specify type) SEE CONCILIANCE PORTER
BASEMENT FLAT?
BURZEN

Tape size: X 1 1/2" / 2" / 3" / 5"

Style: X Top taping / Side binding

Stairrods: X Type _____ Nr _____ Size _____

Must Read: Please call Hannie on Sat 15th with approx ETA