

F27884  
SEMMAR DIAMOND  
27 MELVILLE ROAD  
SW13 9JH

VENEZUELA Colour VEN-014

MASTER BEDROOM 570 x 500

DRESSING ROOM 160 x 500

$$\underline{730 \times 500} = \underline{\underline{36.50m^2}}$$

ELEMENTS RAIN Colour ELPA-30

1st floor front BED 560 x 500

1st floor REAR BED 570 x 500

$$\underline{1130 \times 500} = \underline{\underline{56.50m^2}}$$

First floor STUDY 270 x 400

First floor REAR BED 310 x 400

$$\underline{580 \times 400} = \underline{\underline{23.20m^2}}$$

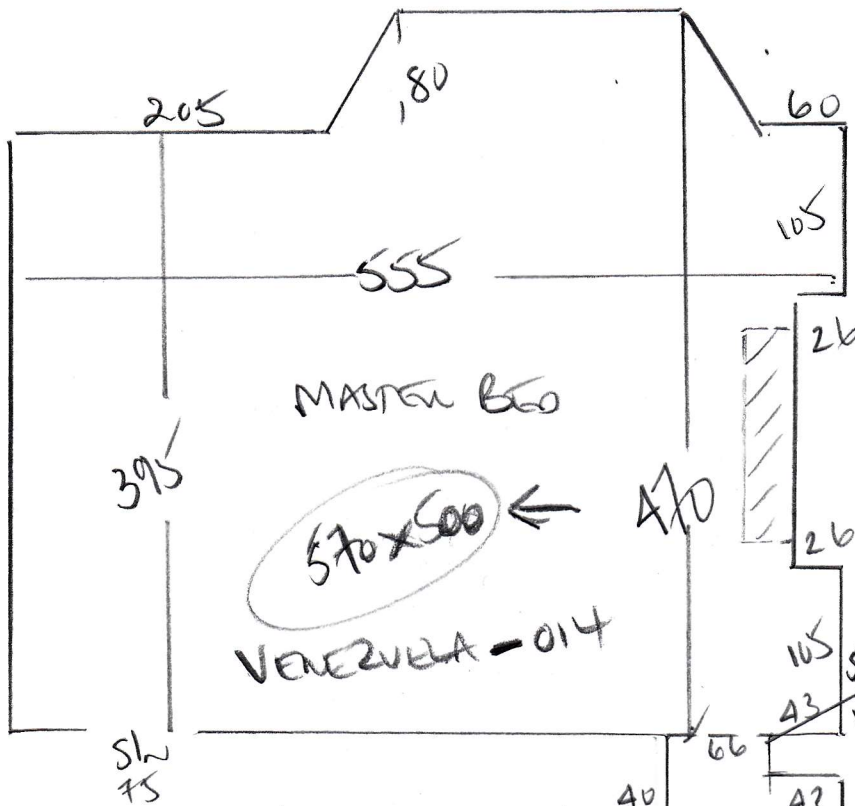

F27884  
SEYMOUR DIAMOND  
27 MELVILLE ROAD  
SW13 9RH

VENEZUELA  
LOCAL VEN-014

MASTER BEO 570x500  
DRESSING RM 160x500  
730x500

ENGINEERS WOULD FIND  
DOWN IN THE ROOMS  
ALREADY THERE FROM LEVEL  
THAN LANDINGS OUTSIDE LEVELS

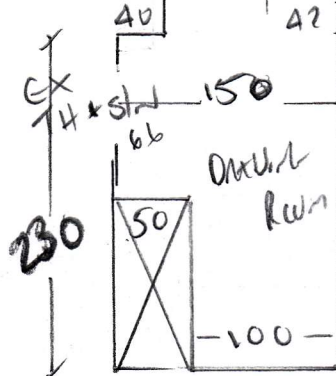

265

36 Some

SO STAIRS REQUIRED ON LANDING SIDES OF DOORWAYS OR STAIRS?

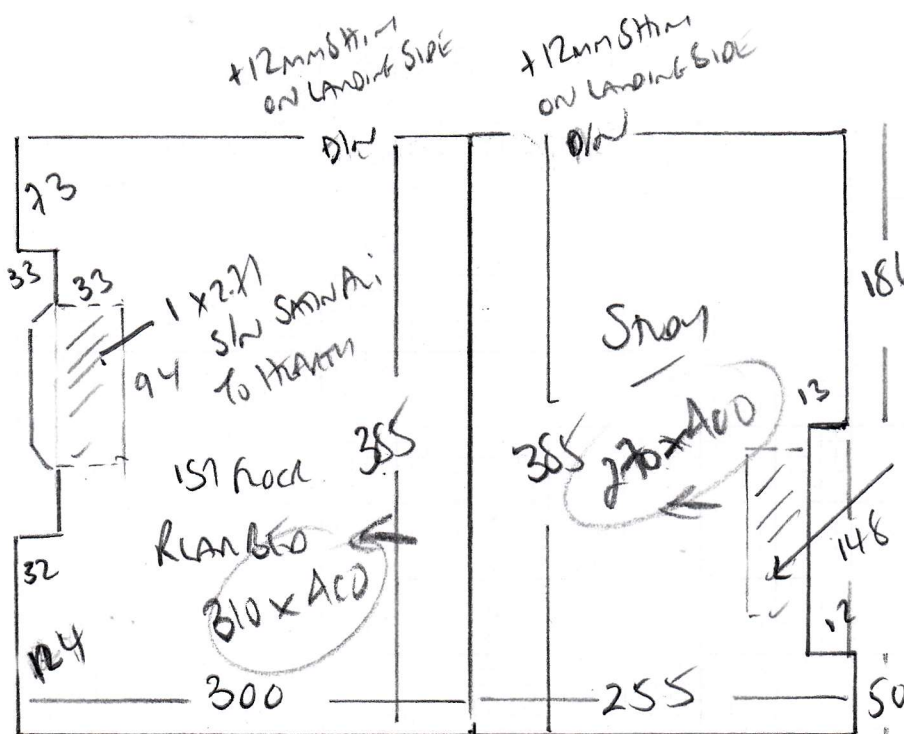

ELEMENTS FROM  
LOCAL ELIA-30  
STAIR 270x400  
1ST FLOOR 310x400  
580x400

23 Some

COVER OVER  
THIS HALL



**F27884****3rd call of 3****Notes for Measure****Estimator: Colin****Seymour Diamond, 27 Melville Road****Date of Measure: Mon, 23 Nov 20****At: TBC****Site Address:****27 Melville Road  
Barnes****LONDON****SW13 9RH****Customer Address:***Second Floor  
11-15 Farm Street  
LONDON**W1J 5RG***CONTACT: Fiona**

Mobile	Home	Office
<b>07710-603666</b>	N/P	020-3588-5444

**Email:**  
fd@seymourdiamond.com**Areas to be done and Description of Measure**

Measure 4 bedrooms &amp; study (no stairs &amp; landings)

**Instructions and Estimators comments**

See Fiona's e-mail

**Must Read!****Please call Fiona Friday to confirm approx ETA****Office Ref: F27884**

Seymour Diamond, 27 Melville Road

Date of Measure Mon, 23 Nov 20

At TBC

Floor: Wood / Concrete / other ENGINEERED WOOD DOWN!

S/edge: Wood/Concrete/No pin/existing (if existing, allow \_\_ sticks to supplement where necessary)

Sticking Req'd: Yes/No Type: Fastset/Other

Underlay: Re-use Existing / New required

Type: 42oz Felt / Fomalux / PU Foam / Luxury PU Foam / LowTog / Durafit

Doorbars: Alloy / Satin Ali / Polished Ali / Anod / Solid Brass / Chrome / Nisheen Seam/Wood/T/Holds: colour \_\_\_\_\_

Door Clearance: OK / Low (advise on quote) LOTS OF DOORS WILL REQUIRE CASING INCLUDING 11 UPBANDS DOORS

Uplift: No / Yes (if "Yes" - what type?) \_\_\_\_\_

Furniture: No/Yes (if YES, please specify the following) - 1 man / 2 men (Fitter to get paid) £ \_\_\_\_\_ total/per room TUBE WARE

Parking Cost: Free / £ \_\_\_\_\_ per hour

Parking Restrictions: (type) / £ 10AM-12-00 PERMITS ONLY

Congestion Zone: No / Yes

Access: Easy / Hard / 2 men req'd / 1st + 2nd floor?

Runners: X Whipping / Binding (if binding, specify type)

Tape size: X 1 1/2" / 2" / 3" / 5"

Style: X Top taping / Side binding

Stairrods: X Type \_\_\_\_\_ Nr \_\_\_\_\_ Size \_\_\_\_\_

Must Read: Please call Fiona Friday to confirm approx ETA