

F 27893  
 RATAJVA  
 flat C  
 7 BERKELEY GARD  
 W8 AAP

LOUNGE + 2 BED ROOMS  
HALLWAY STAIR + LANDING  
+ PLATFORM

TRANSITION ZONES  
 Corridor 1106

PLAN 1 805 x 500  
 PLAN 2 520 x 500  
1325 x 500

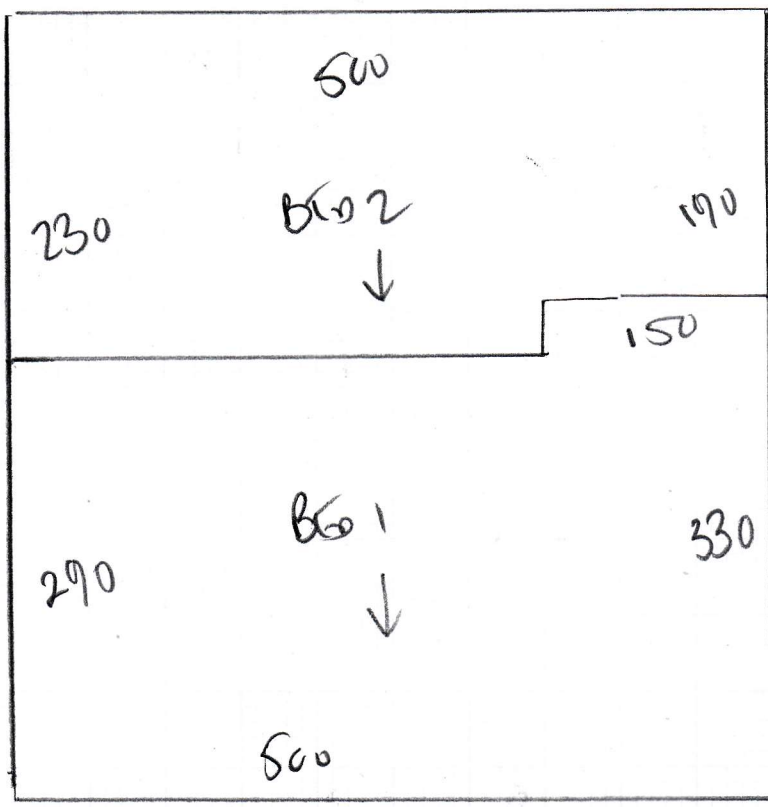

64.25m<sup>2</sup>

520

F 27893  
 RATAJWA  
 Part C  
 7 Berkeley Court  
 W8

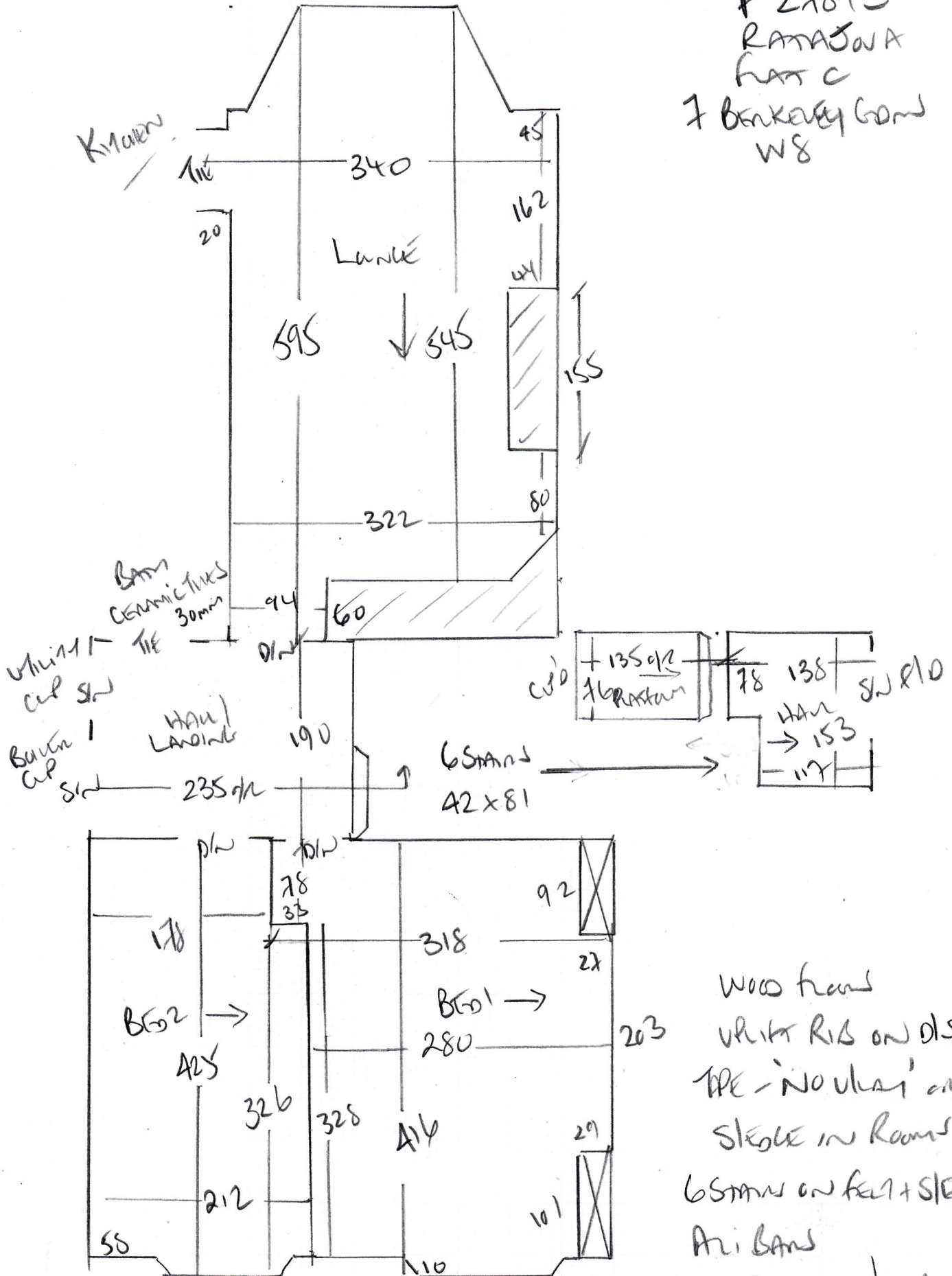

WOOD frame  
 white RIB on DIS  
 TPE - NO ULTRA on  
 SKOLE in Rooms  
 6 STAND on feet + SKOLE  
 Ari Bands  
 NO furniture / EMPL

F27893

1st call of 2

Notes for Measure

Estimator: Colin

Ms Zuzana Ratajova, Flat 3

RING FOXTONS

Date of Measure: Mon, 30 Nov 20

At: TBC

0207616-7000

Site Address:

Flat 3  
236 Westbourne Grove

LONDON W11 2RH

CONTACT: As customer details

Mobile	Home	Office
	03538-1205501	N/P

Customer Address:

Flat 3  
236 Westbourne Grove  
LONDON

W11 2RH

JC BERKELEY GROUPS

Email: W8 AAP  
zratajova@gmail.com

Areas to be done and Description of Measure

Measure 2 bedroom flat

Convert keys foxtons  
to NOTING the gate  
W11 AAP

Instructions and Estimators comments

Tramore Tones TT606 (Chiltern Pastelle Sweetcorn)

Must Read!

Collect keys from Foxtons

Office Ref: F27893

Ms Zuzana Ratajova, Flat 3

Date of Measure Mon, 30 Nov 20

At TBC

**Floor:**  Wood / Concrete / other \_\_\_\_\_

**S/edge:**  Wood/Concrete/No pin/existing (if existing, allow \_\_ sticks to supplement where necessary)

**Sticking Req'd:** Yes/ No Type: Fastset/Other

**Underlay:** Re-use Existing /  New required

**Type:** 42oz Felt / Fomalux / PU Foam /  Luxury PU Foam / LowTog / Durafit

**Doorbars:**  Alloy / Satin Ali / Polished Ali / Anod / Solid Brass / Chrome / Nisheen  
Seam/Wood/T/Holds: colour \_\_\_\_\_

**Door Clearance:** OK / Low ( advise on quote)

**Uplift:** No /  Yes (if "Yes" - what type?) *EXISTING CARPET STUCK WITH DLS TAPE NO VIBR DOWN*

**Furniture:**  No/Yes (if YES, please specify the following) - 1 man / 2 men (Fitter to get paid) £ \_\_\_\_\_ total/per room

**Parking Cost:** Free / £ 490 per hour *6 STAIRS ONLY ON FELT + BRICKS*

**Parking Restrictions:** (type) / £ Pay by Phone (N111mmet!!)

**Congestion Zone:**  No / Yes *£10 AT TOP OF 1ST FLOOR OF STAIR*

**Access:** Easy / Hard / 2 men req'd / 1ST floor?

**Runners:**  Whipping / Binding (if binding, specify type)

**Tape size:** 1 1/2" /  2" / 3" / 5"

**Style:**  Top taping / Side binding

**Stairrods:** Type \_\_\_\_\_ Nr \_\_\_\_\_ Size \_\_\_\_\_

**Must Read: Collect keys from Foxtons**