



F27925  
 CONCERN  
 ST WILHAM GRACE  
 SW6 1QR

2 BEDROOMS  
 STAIRS + LANDINGS

1150 TUP floor - Grand hall  
 Ground - 1st Runners

BEDROOM 1 10' 50"  
 CONCERN S141

RAN 1150 x 500

(S150M2)

CUT DOWN RUNNERS TO 55CM + SEND FOR TAPING  
 AS EXISTING STAIR ROPS ARE SET AT THIS WIDTH  
 (ROPS 65CM)

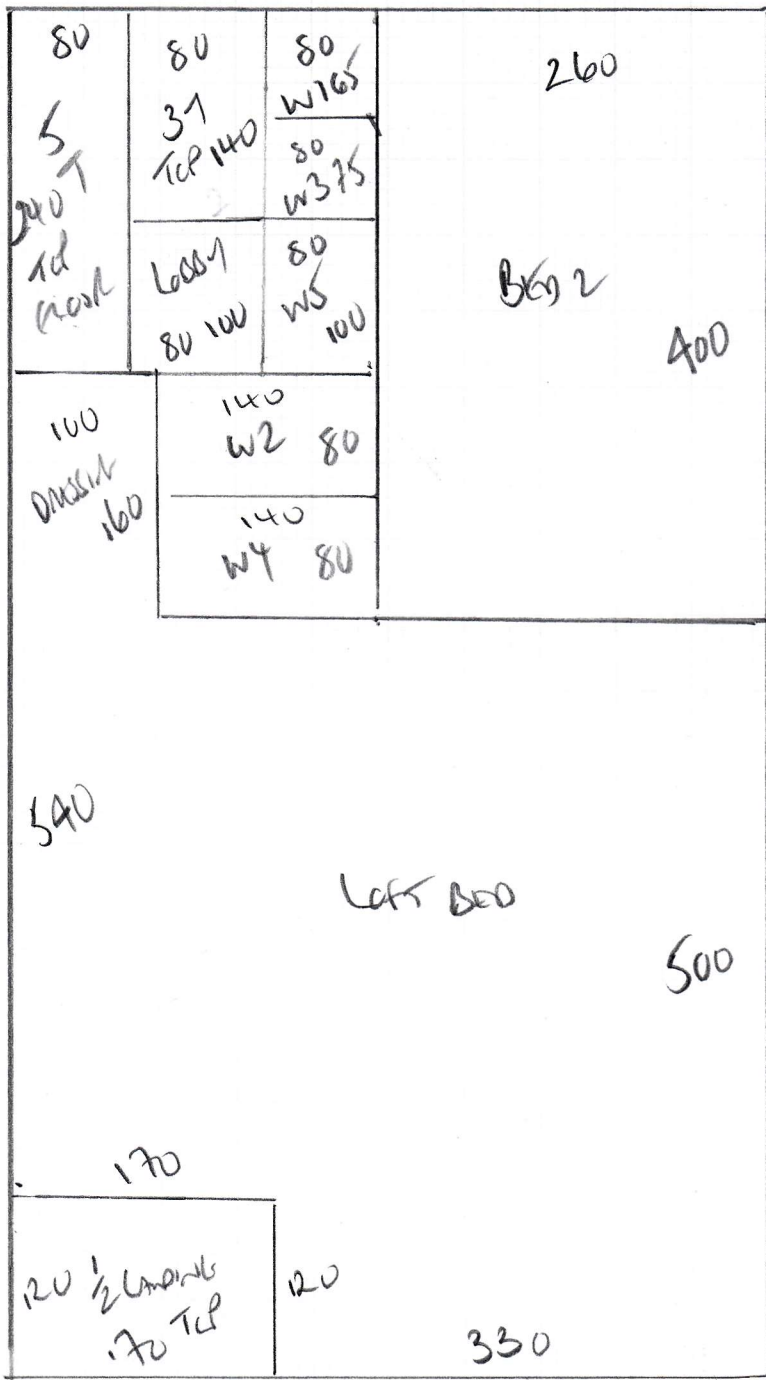

F27925  
 Colours  
 St William Green  
 Swb 10R

2 Bedrooms  
 Stairs + Landings  
 Top floor down to  
 1st floor Lobby.

BELGRAVE (W/S '50')  
 Colour 5161

Plan 900 x 500

41m<sup>2</sup>

F27925  
 Colerici  
 ST WALTERS CONCRETE  
 SW 6 101

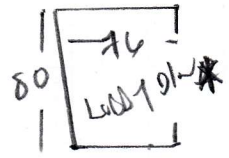
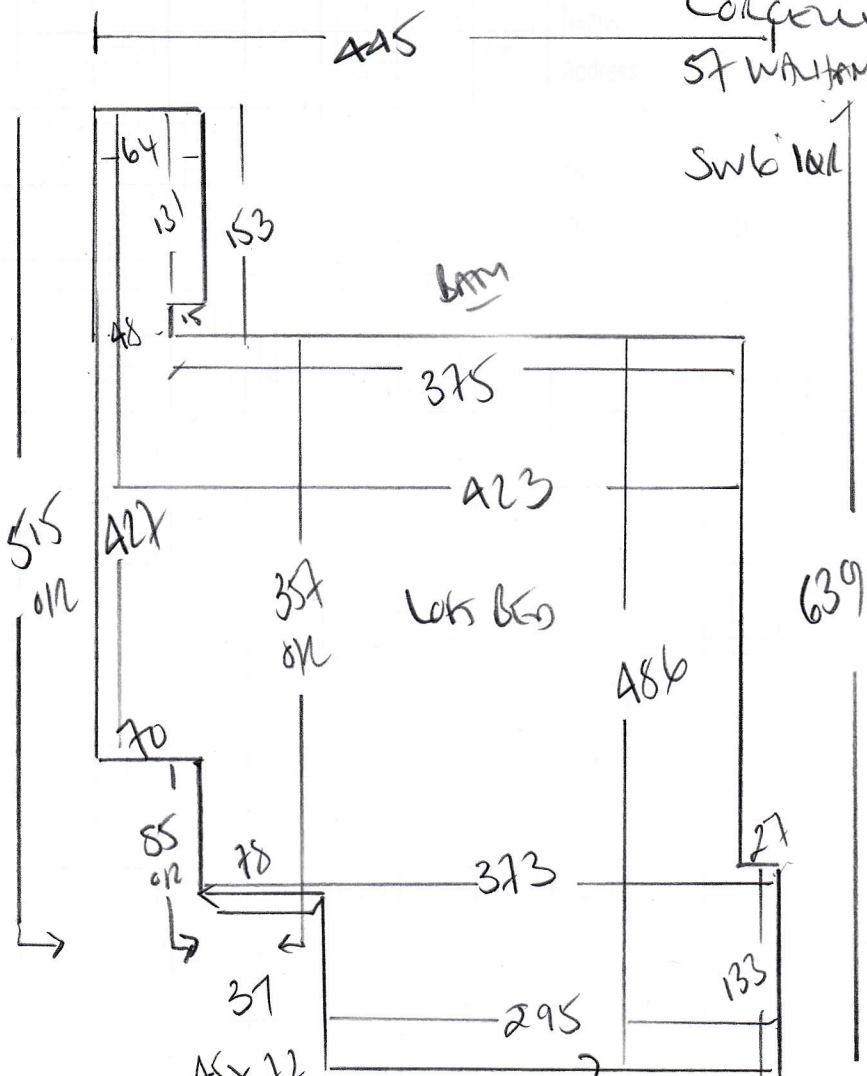

- w5 80 x 78
- w4 56 x 101
- w3 55 x 72

↑ 57  
 45 x 72

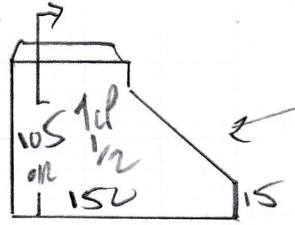

- w1 55 x 72
- w2 58 x 100

VICTORIAN RADIATOR  
 TO BE REMOVED/DISCONNECTED  
 BY OWNERS

WOOD FLOOR  
 UPLIFT LOW LEVEL LIFT  
 ON HD RUBBER (JLP) 15/E

UPPER PANAMA CON ON STAIRS  
 STUCK TO PLUMB

F27925  
 COLCASI  
 ST WALTERHAM GROVE  
 SW6 1QR

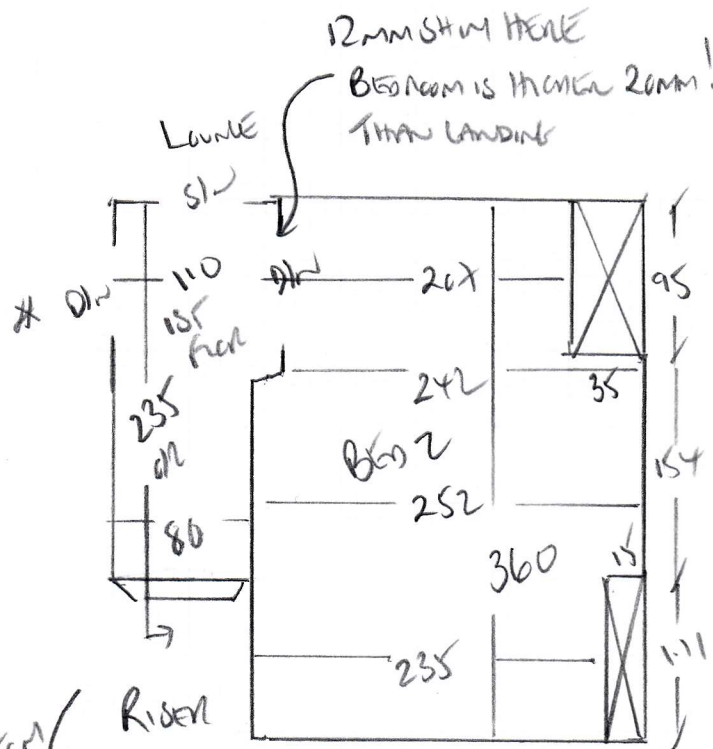

RE-USE  
 EXISTING REAS  
 + LEADERS

55cm  
 TAKES  
 Runner  
 Riser  
 15 x 70  
 47  
 45 x 70

55cm  
 TAKES  
 Runner

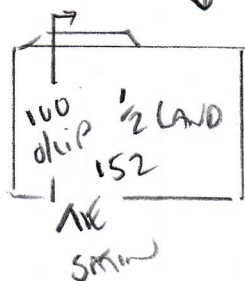
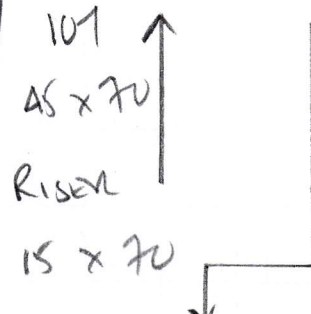

F27925

1st call of 3

Notes for Measure

Estimator: Colin

Florence Corcelli, 57 Walham Grove

Ring when 15 mins away

Date of Measure: Mon, 21 Dec 20

At: Not entered

8:15 - 8:30 AM

Site Address:  
57 Walham Grove

INTERIOR  
DESIGNER

Customer Address:  
57 Walham Grove

8:15 - 8:30

LONDON SW6 1QR

LONDON SW6 1QR

CONTACT: As customer details

Mobile	Home	Office
07947-877256		

Email:  
fc@jenesaisquoilondon.com

Areas to be done and Description of Measure

Stairs ground to first runner landing & 1 bedroom first floor. Stairs c/ cover to 2nd floor landing and 1 bedroom

2 BEDS STL (Runner to 1st floor only)

- 1) All Areas INCLUDING TAPED Runner GROUND TO 1ST floor  
AS EXISTING USE EXISTING RIPS + CLADDES.
- 2) 2 BEDS + 1LP STAIRS ONLY - CASE COVER  
EXCLUDE FIRST floor LANDING + RUNNERS FROM 1ST  
TO GROUND floor

Instructions and Estimators comments

Customer has twist pile samples and will confirm with you.

options } 1) BELGRADE twist '50' 5161  
2) RUNNERS '50' RUTSO E47

**Must Read!** Am phone day before to confirm time

Office Ref: F27925

Florence Corcelli, 57 Walham Grove

Date of Measure Mon, 21 Dec 20

At Not entered

**Floor:**  Wood / Concrete / other \_\_\_\_\_

**S/edge:**  Wood/Concrete/No pin/existing (if existing, allow \_\_\_ sticks to supplement where necessary)

**Sticking Req'd:** Yes/ No Type: Fastset/Other

**Underlay:** Re-use Existing /  New required

**Type:** 42oz Felt / Fomalux / PU Foam /  Luxury PU Foam / LowTog / Durafit

**Doorbars:** Alloy /  Satin Ali / Polished Ali / Anod / Solid Brass / Chrome / Nisheen Seam/Wood/T/Holds: colour \_\_\_\_\_

**Door Clearance:**  OK / Low ( advise on quote)

**Uplift:** No /  Yes (if "Yes" - what type?) Lock on HD runner  
+ Coil on PU foam track.

**Furniture:**  No/Yes (if YES, please specify the following) - 1 man / 2 men (Fitter to get paid) £ \_\_\_\_\_ total/per room

**Parking Cost:** Free / £ 2.50 per hour

**Parking Restrictions:** (type) / £ Link 60

**Congestion Zone:**  No / Yes

**Access:**  Easy / Hard / 2 men req'd / 1st+20 floor?

**Runners:** Whipping /  Binding (if binding, specify type)

**Tape size:** 1½" / 2" / 3" /  5"

**Style:**  Top taping / Side binding

**Stairrods:** Type X Nr \_\_\_\_\_ Size \_\_\_\_\_

EXISTING Runners is  
SSCM TARGO Coil  
+ EXISTING  
Rods + CRACKS  
6SSCM TIP TO TIP  
SO SSCM Runners  
TO BE REPLACED

EXISTING Rods + CRACKS

Must Read: Am phone day before to confirm time