

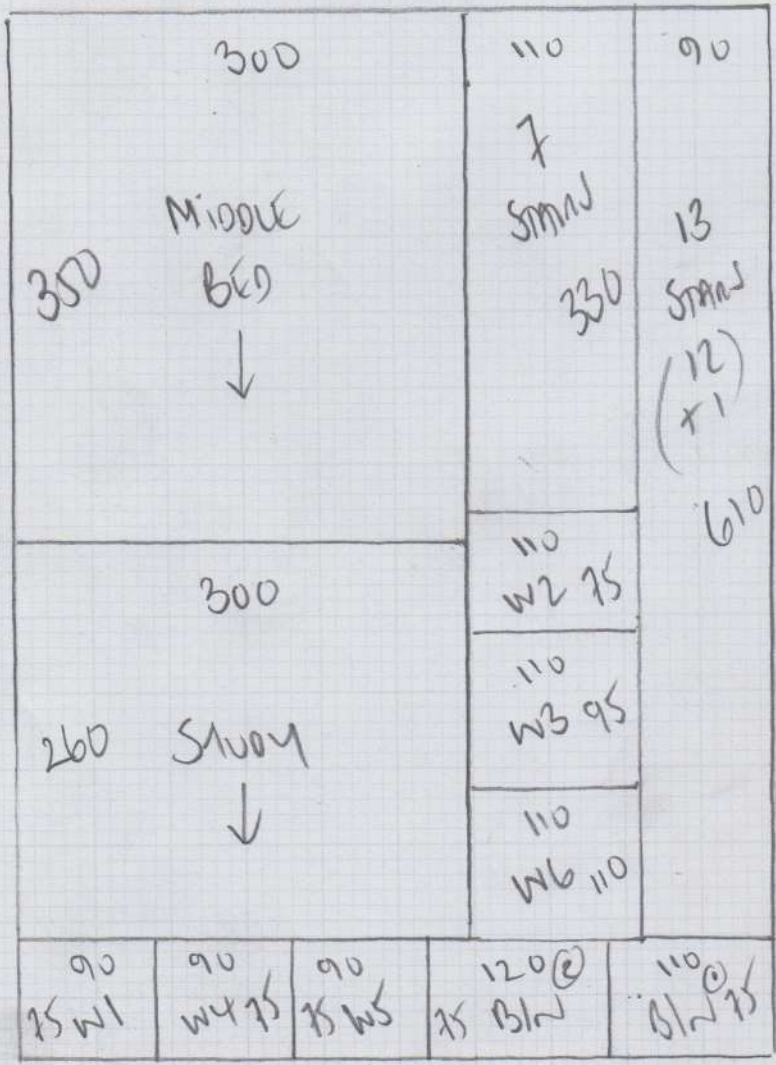

Job No: F27690  
Name: KARMEZ  
Address: 27 MABLETHORPE ROAD  
SW6 6AQ  
Tel:  
Sheet of

3 BEDROOMS STUDY  
STAIRS + LANDINGS

MONTRÉUX  
COURT MON 323



Plan 1 530 x 500  
Plan 2 685 x 500  
MIDDLE BED 430 x 500  
1645 x 500

82.25m<sup>2</sup>

mrcarpet  
 Job No: F-27690  
 Name: KARMEL  
 Address: 27 MAQUETT AVE LO  
 SW6 6AA.  
 Tel:  
 Sheet: of:

- \* CAP BAND
- Bl<sup>(2)</sup> 48 x 110
  - W6 60 x 105
  - W5 60 x 75
  - 77
  - 49 x 75
  - W4 58 x 75
  - W3 87 x 105
  - W2 62 x 105
  - W1 58 x 75

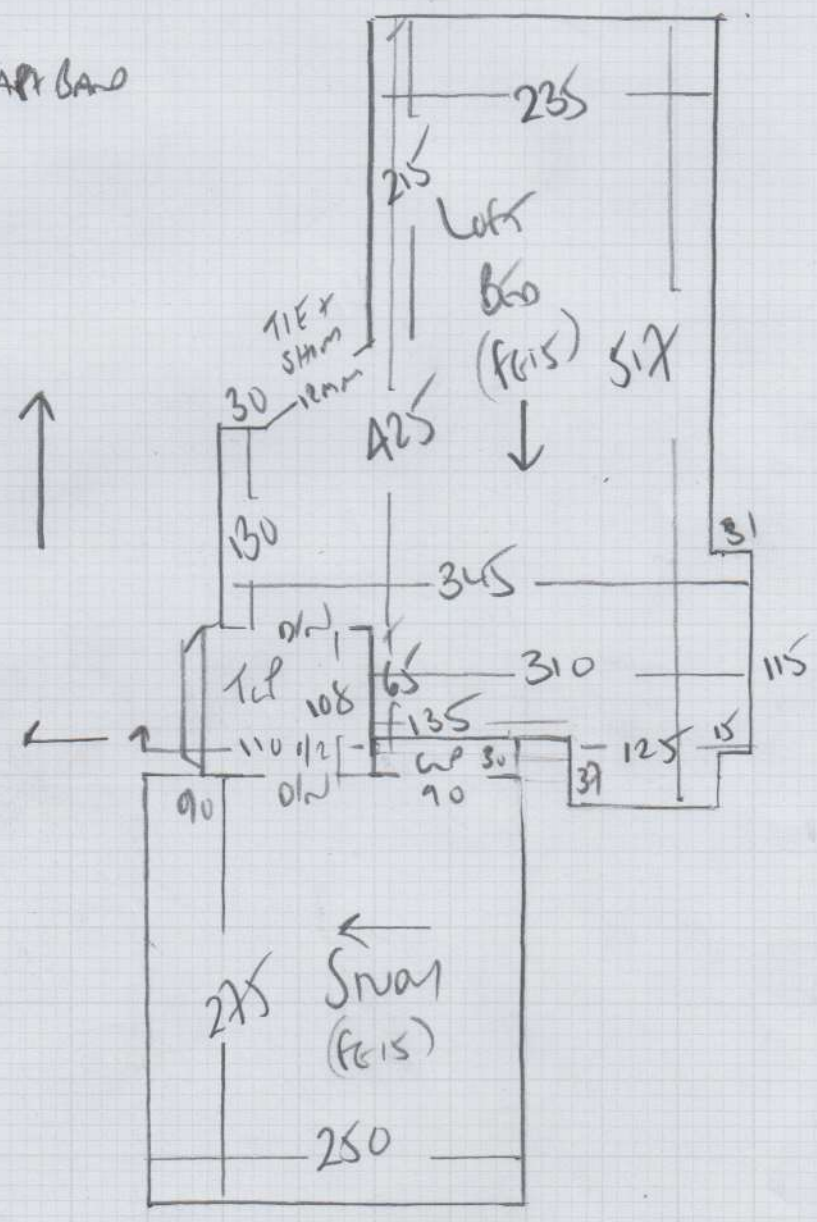

Job No: F27690  
 Name: KARMEL  
 Address: 27 MADNETHORPE RD  
 SW6 6AQ.  
 Tel:  
 Sheet: of:

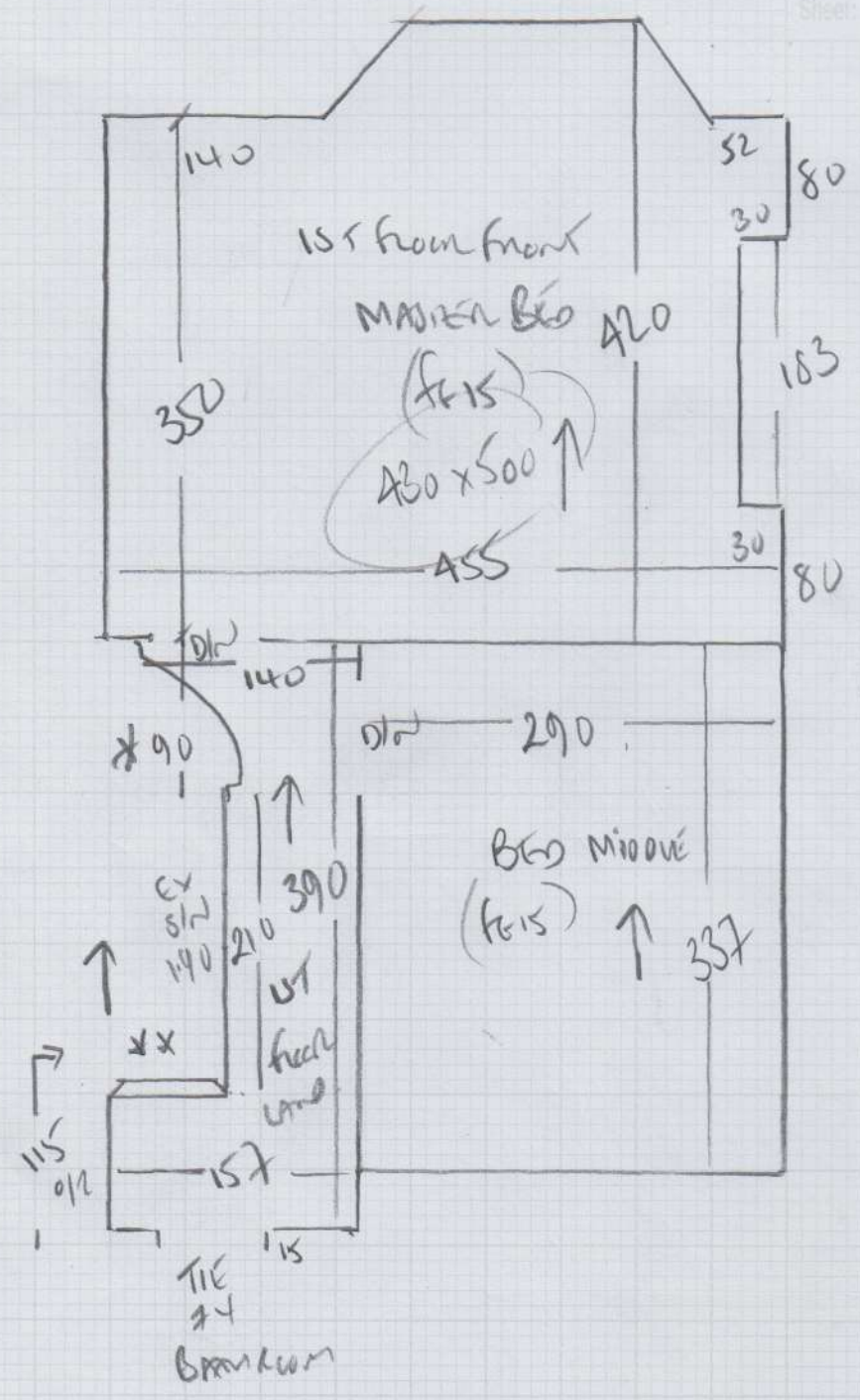

Tu olon-plan  
 Lanté  
 ① 45 x 92  
 127  
 45 x 75  
 17  
 45 x 78  
 \*\*

F27690

2nd call of 3

Notes for Measure

Estimator: Colin

Mrs Jane Karmel, 27 Mablethorpe Road

Date of Measure: Thu, 30 Jul 20

At: TBC

930-1030

Site Address:  
27 Mablethorpe Road

Customer Address:  
27 Mablethorpe Road

LONDON SW6 6AQ

LONDON SW6 6AQ

CONTACT: Alex & Jane

Mobile	Home	Office
07957-261060	N/P	N/P

Email:  
janie.law@gmail.com

Areas to be done and Description of Measure

Measure stairs / landings from ground to top floor / 1st floor master & back / top floor 2 bedrooms

Instructions and Estimators comments

Montreux MON-323 (1/2 price 10mm PU) or Stainfree Corona (1st floor & 2nd floor seperate) SEE JOHN!!

?

Must Read!

Please call Wed 29th with approx ETA

Office Ref: F27690

Mrs Jane Karmel, 27 Mablethorpe Road

Date of Measure Thu, 30 Jul 20

At TBC

Floor: Wood / Concrete / other \_\_\_\_\_

S/edge: Wood/Concrete/No pin/existing (if existing, allow 5 sticks to supplement where necessary)

Sticking Req'd: Yes/No Type: Fastset/Other

Underlay: Re-use Existing / New required

Type: 42oz Felt / Fomalux / PU Foam / Luxury PU Foam / LowTog / Durafit

Doorbars: Alloy / Satin Ali / Polished Ali / Anod / Solid Brass / Chrome / Nisheen Seam/Wood/T/Holds: colour \_\_\_\_\_

Door Clearance: OK / Low (advise on quote)

Uplift: No / Yes (if "Yes" - what type?) Wool H / Bone on PU foam

Furniture: No/Yes (if YES, please specify the following) - 1 man / 2 men (Fitter to get paid) £ 15 total/per room

Parking Cost: Free / £ 2.50 per hour

Parking Restrictions: (type) / £ Ring 60

Congestion Zone: No / Yes

Access: Easy / Hard / 2 men req'd / 1st + 2nd floor?

Runners: X Whipping / Binding (if binding, specify type)

Tape size: 1 1/2 / 2" / 3" / 5"

Style: X Top taping / Side binding

Stairrods: Type \_\_\_\_\_ Nr \_\_\_\_\_ Size \_\_\_\_\_

**Must Read: Please call Wed 29th with approx ETA**