

F27880  
 PASCOE  
 35 WESTERN AVE  
 SWIS GRD.

from 1st floor  
 Landing

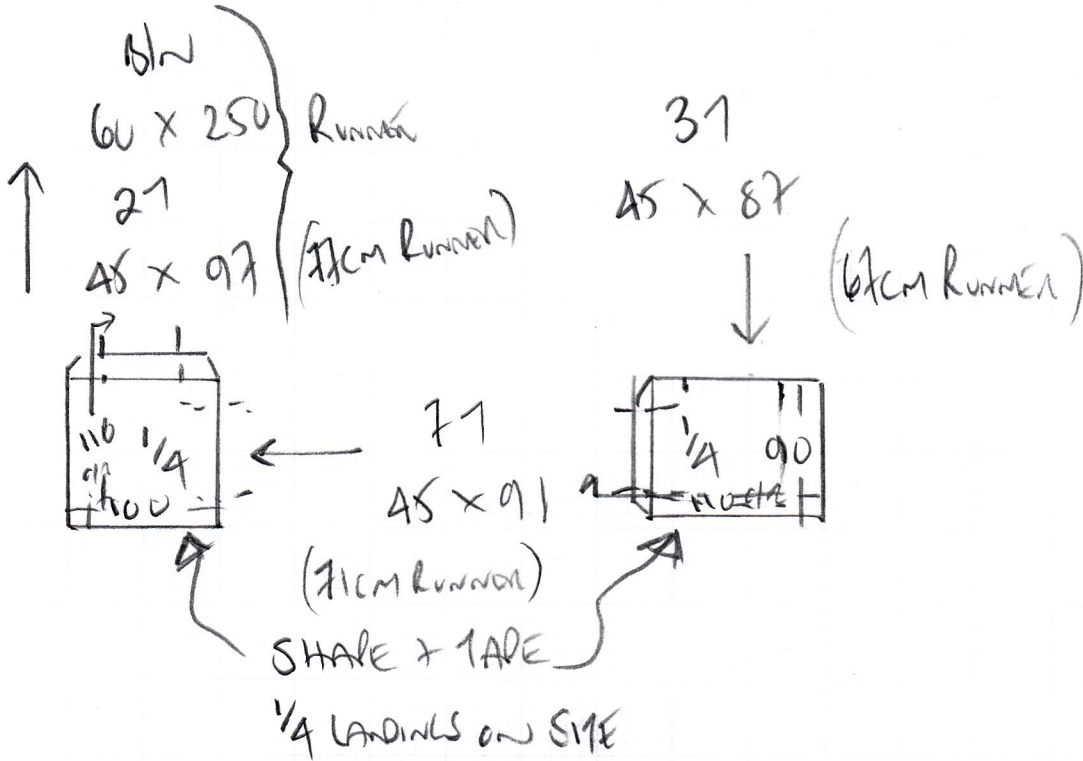

KEEP GAP AT SIDES UNIFORM AT 10CM AS 3 FRIENDS OF  
 STRIPS ARE ALL DIFFERENT WIDTHS!!

75	80	110	135
7 STRIPS 330	31 RIVEN 160	1/4 125	WASTE 330
	80 21 x 61W + RIVEN 170	1/4 125	
		110 80	

67cm 31 + RIVEN  
 71cm 71 + RIVEN  
 77cm 27 + RIVEN  
 SHAPE LANDINGS ON SIDE

CARLA GREEK KE-1  
 COVAL HEAVY METAL  
 PLATE 330 x 400

1320m<sup>2</sup>

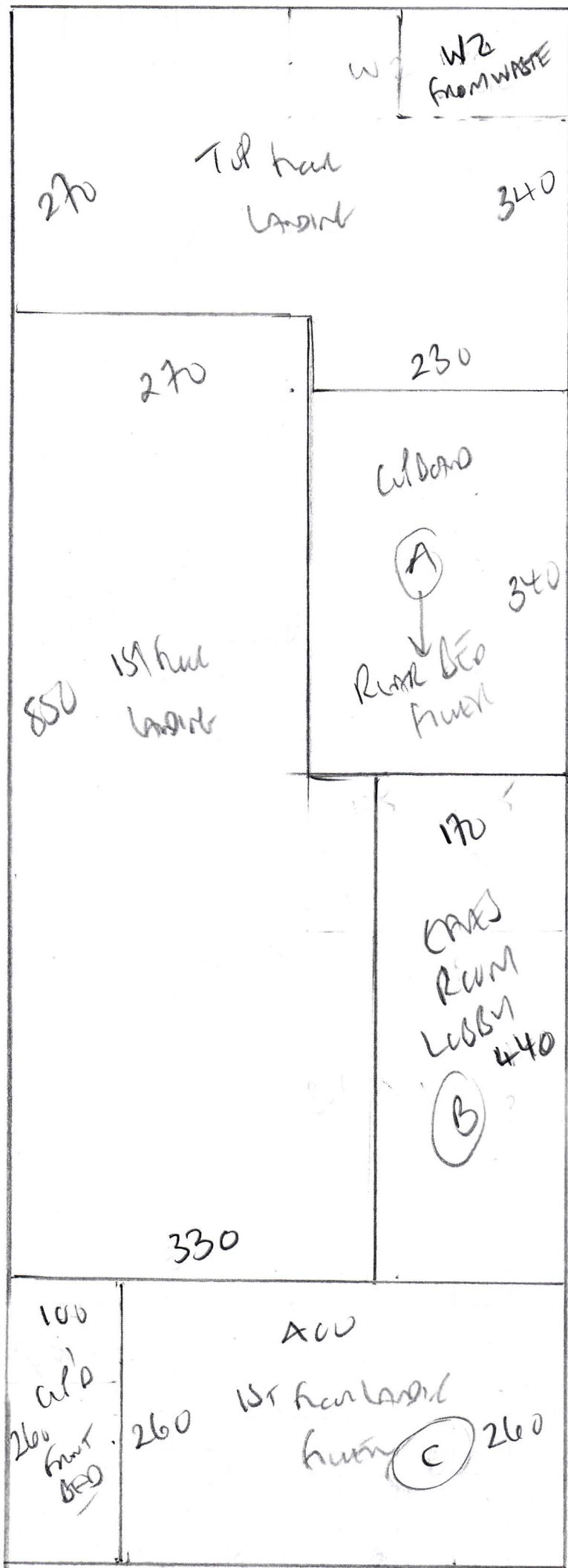

F27886  
 PASCOE  
 35 WESTERN Avenue  
 SWIS BRK

ZAMBIA  
 Colan 2A-112

1380

- Plan 1 1380 x 500<sup>①</sup>
  - Plan 2 720 x 500<sup>②</sup>
  - Top hall<sup>②</sup> 410 x 500<sup>②</sup>
  - 1st hall 350 x 500<sup>①</sup>
  - 1st front 410 x 500<sup>②</sup>
  - Master Bio 650 x 500<sup>①</sup>
  - TOP CRAS 410 x 500<sup>②</sup>
- 
- 4360 x 500

218m<sup>2</sup>

Row ①	Row ②
1380	720
650	410
350	410
<hr/>	<hr/>
2380 x 5m	440
<hr/>	<hr/>
	1980 x 5m

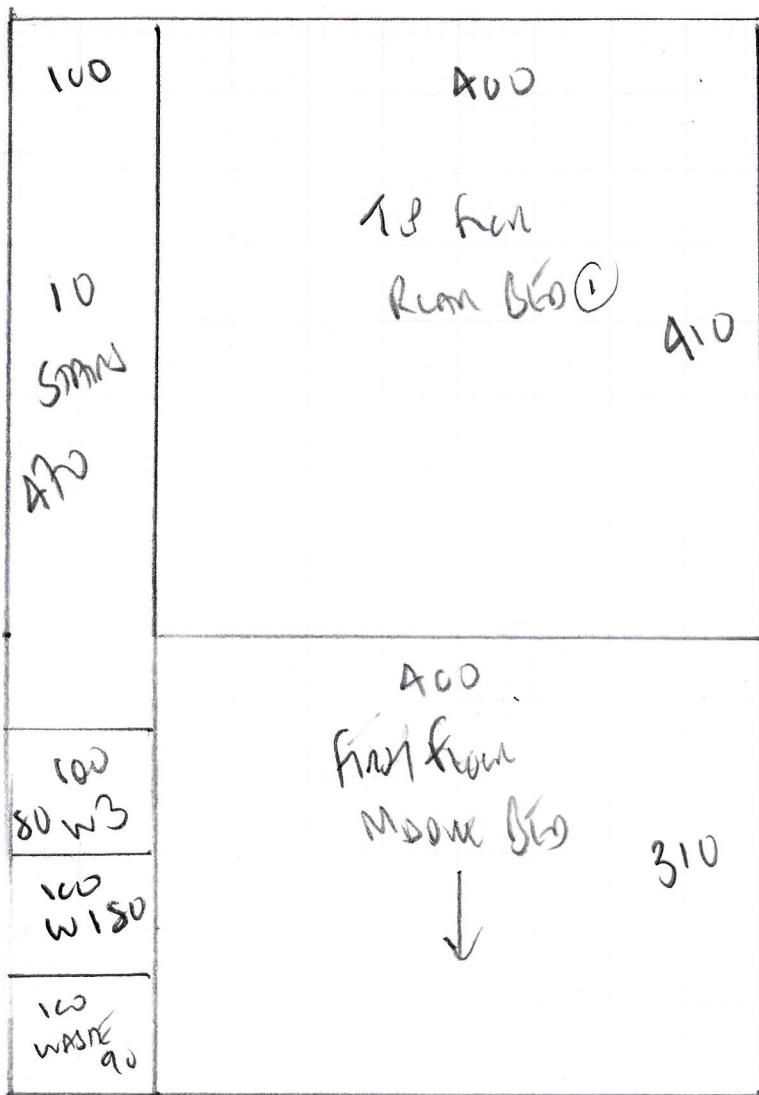

720

F27880  
PASCOE

ZAMBIA  
Coar ZAM112

F27880  
 PASCOE  
 35 WEST WICH AVE  
 SWIS 612

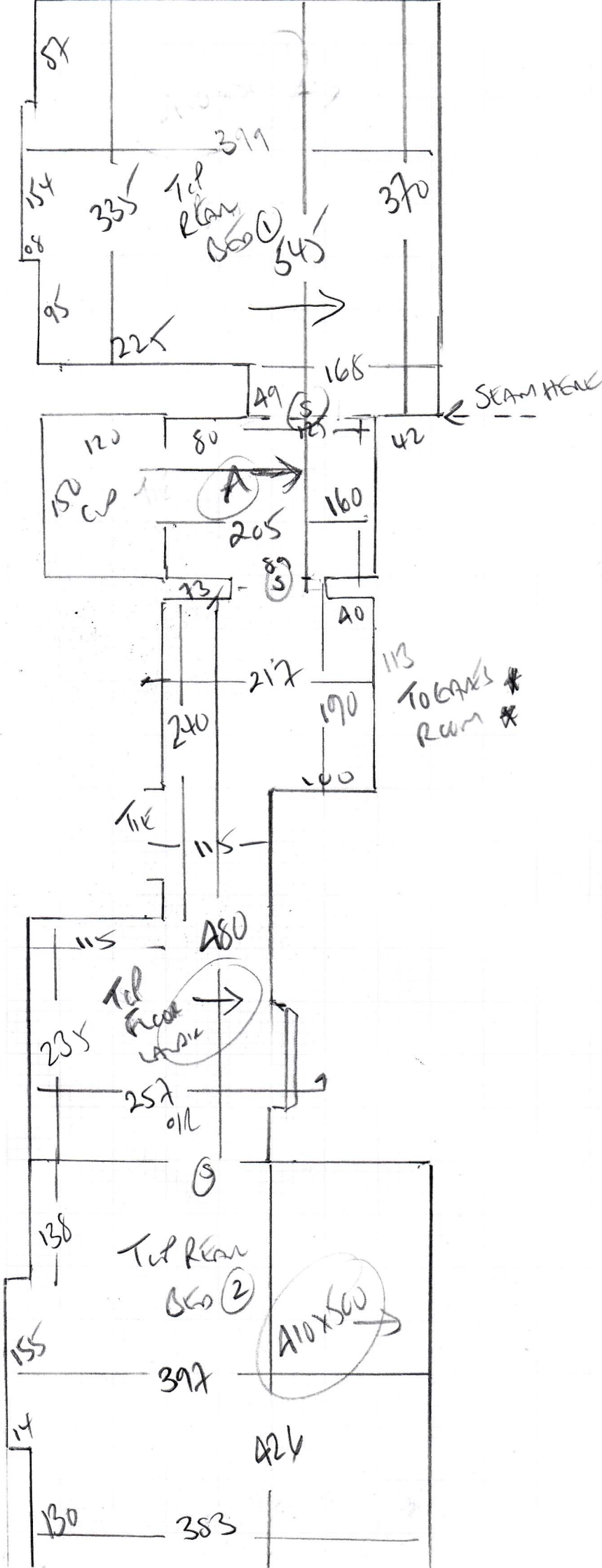

- To 15' from
- 107
  - 48 x 85 ↑
  - w3 72 x 82 ↑
  - w2 80 x 120
  - w1 70 x 97

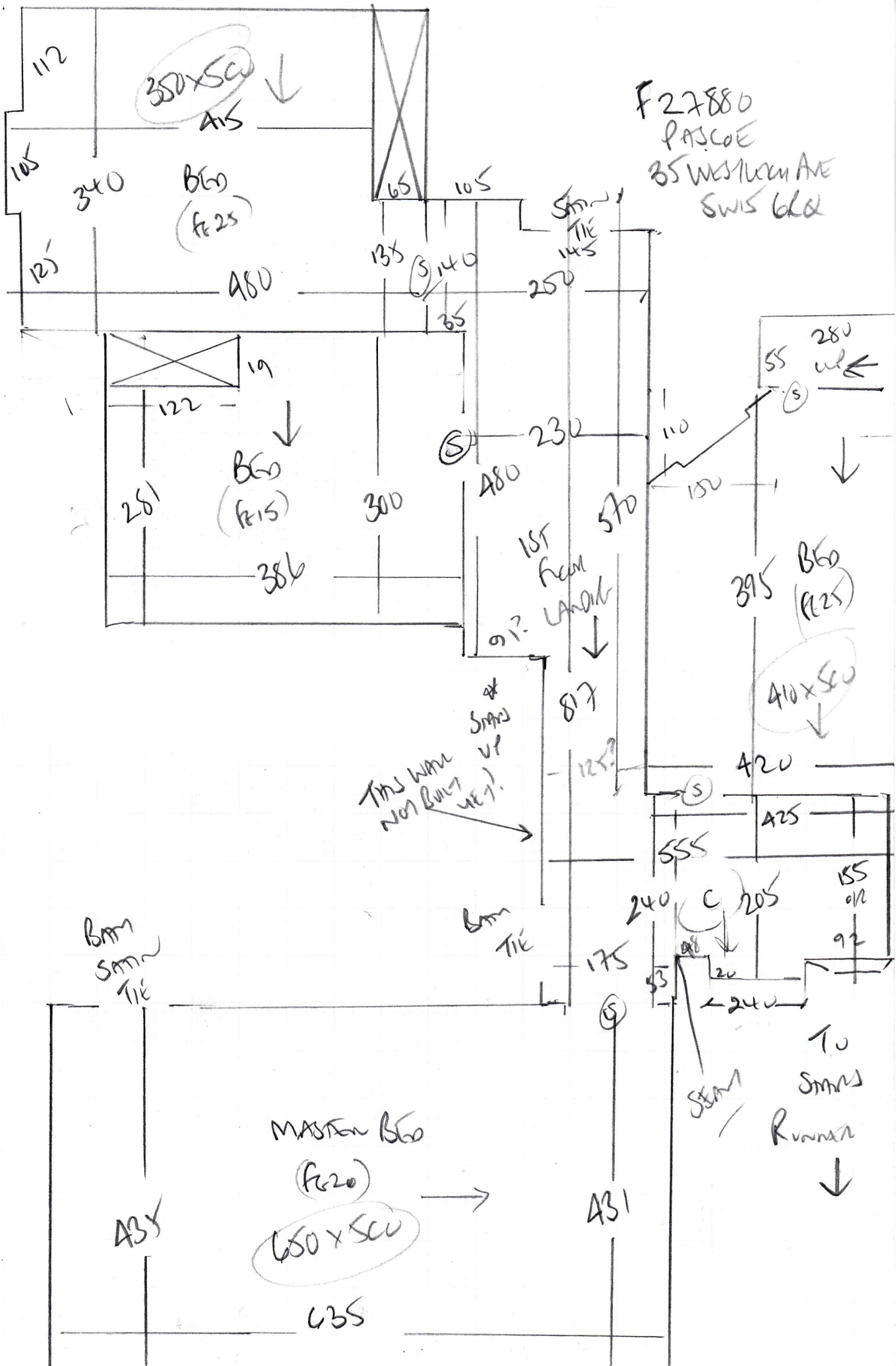

F27880  
 PASCOE  
 35 WESTCOM AVE  
 SWIS BRK

GAMES ROOM

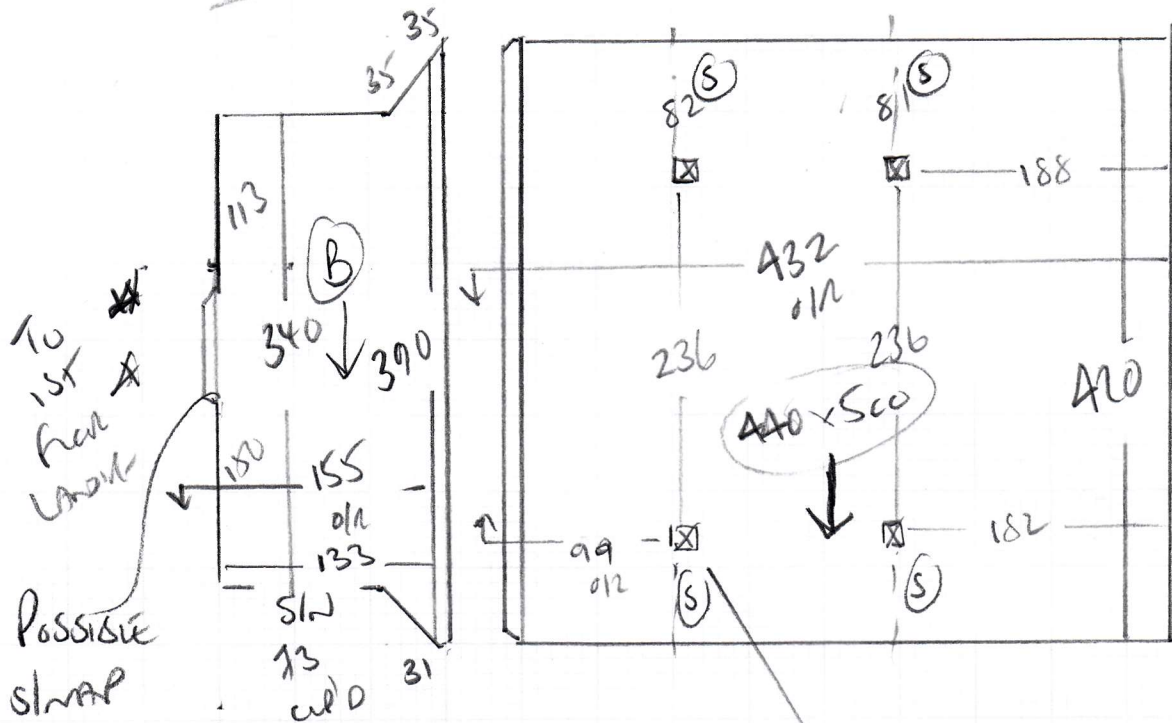

POSSIBLE STRAP INSIDE OF OVER RISE?

SEAM/JOINT AROUND BUSH SUPPORTS

F27880

1st call of 3

Notes for Measure

Estimator: Colin

Guy & Caroline Pascoe , 35 Westleigh Avenue

Date of Measure: Mon, 16 Nov 20

At: TBC 9AM - 10AM

Site Address:

35 Westleigh Avenue  
Putney

LONDON SW15 6RQ

Customer Address:

35 Westleigh Avenue  
Putney  
LONDON

SW15 6RQ

CONTACT: As customer details

Mobile	Home	Office
07812-985562		

Email: carrie.pascoe@gmail.com

Areas to be done and Description of Measure

Measure stairs, landings & bedrooms

X1/58467  
TAFE

Instructions and Estimators comments

1st flight runner (Carla Greek Key Heavy Metal) landings & bedrooms Venezuela

1)  
2)

PHASE 1 Top floor 3 beds  
+ stairs to 1st floor  
PHASE 2 4 x 1st floor land  
+ stairs 1st - Ground  
INC runner

Must Read!

Please call Caroline on Friday 13th with ETA

Office Ref: F27880

Guy & Caroline Pascoe , 35 Westleigh Avenue

Date of Measure Mon, 16 Nov 20

At TBC

**Floor:** Wood / Concrete / other \_\_\_\_\_

**S/edge:** Wood/Concrete/No pin/existing (if existing, allow \_\_\_ sticks to supplement where necessary)

**Sticking Req'd:** Yes/No Type: Fastset/Other

**Underlay:** Re-use Existing / New required

**Type:** 42oz Felt / Fomalux / PU Foam / Luxury PU Foam / LowTog / Durafit

**Doorbars:** Alloy / Satin Ali / Polished Ali / Anod / Solid Brass / Chrome / Nisheen Seam/Wood/T/Holds: colour + SLAM CARPET TO CARPET

**Door Clearance:** OK / Low (advise on quote)

**Uplift:** No / Yes (if "Yes" - what type?) 1st floor Means

**Furniture:** No/Yes (if YES, please specify the following) - 1 man / 2 men (Fitter to get paid) £ 20 total/per room 1st floor

**Parking Cost:** Free / £ \_\_\_\_\_ per hour

**Parking Restrictions:** (type) / £ ON DRIVE WITH PERMISSION

**Congestion Zone:** No / Yes

**Access:** Easy / Hard / 2 men req'd / 1st + 2nd floor?

**Runners:** Whipping / Binding (if binding, specify type)

**Tape size:** 1½" / 2" / 3" / 5"

**Style:** Top taping / Side binding

**Stairrods:** Type X Nr X Size \_\_\_\_\_

**Must Read: Please call Caroline on Friday 13th with ETA**

mrcarpets  
 Job No: F27880  
 Name: PASCOE  
 Address: 35 WESTVIEW AVE  
 SWIS GLQ  
 Tel:  
 Sheet: of:

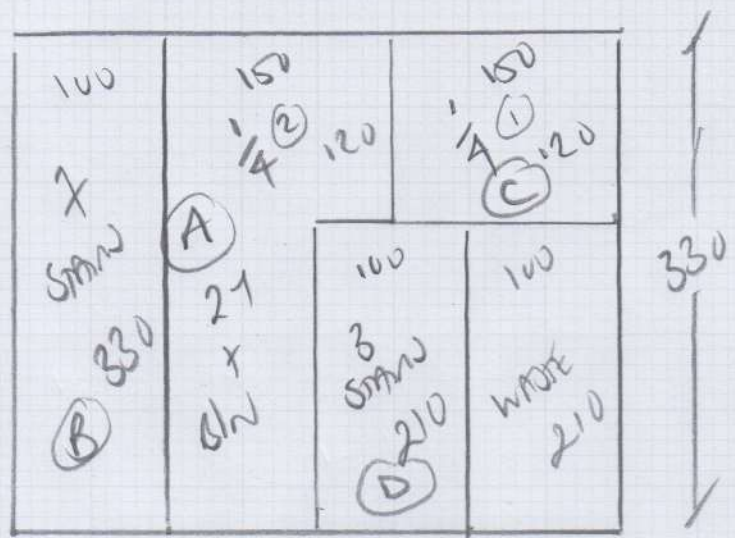

"CUT ON SITE"  
 "NOT AT WAREHOUSE"

TEMPLATE ON SITE  
 Full width +  
 SEND TO WAREHOUSE  
 FOR TAPES TO BE  
 TAKEN

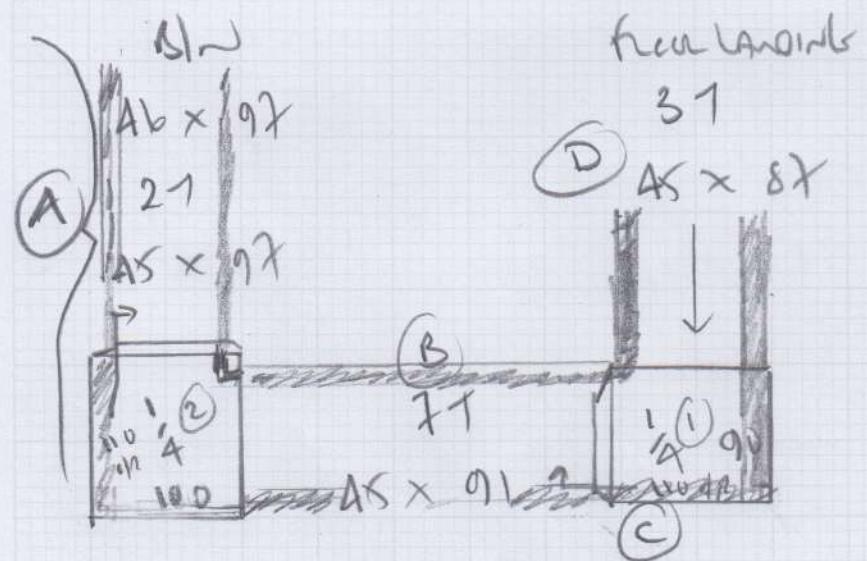

TAPE = 18 LINEAR  
 METRES