

F27933
 COMBINO
 12 E ORMISTON GRANE
 W12 037

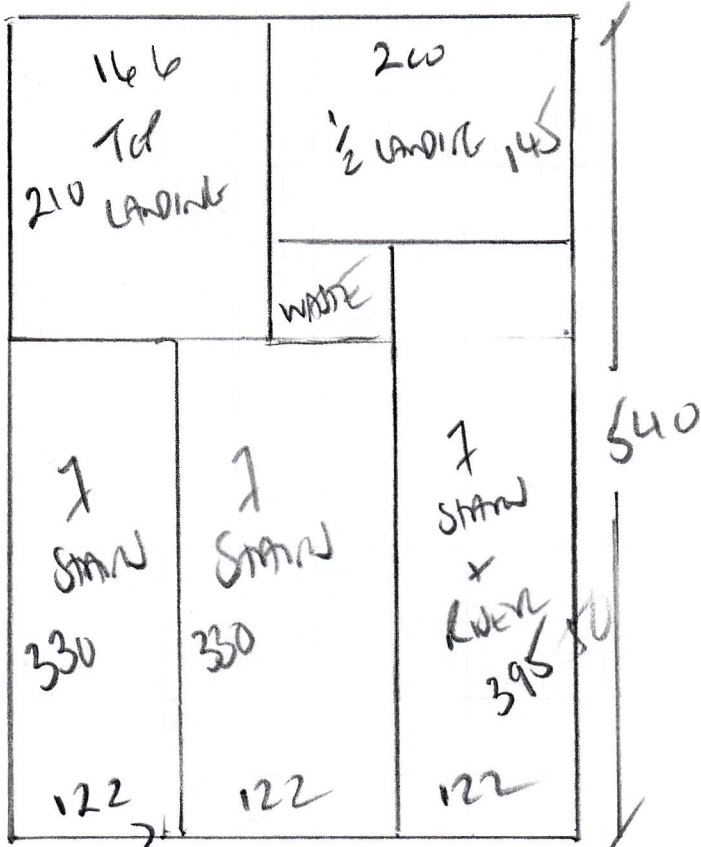

AFC - Quiky 6
 HONEY COMB COMEY 7113

Plan 540 x 366

19.76m²

* PATTERN MATCH STAIR WITH LANDINGS ON SIDE *

NEW PATTERN REBAT - ASCM ALLOWED ON CUTTING PLAN
 SO PLenty of CARPET TO WORK WITH WHEN MATCHING
 PATTERN

F 27933
 COMBINO
 12 E OLMISTON GRAD
 W12 057.

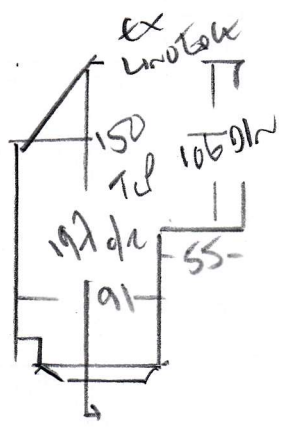

77
 45 x 77

TO WARD
 LANDING 1ST FLOOR
 ↑ 77
 43 x 77

FROM 1ST FLOOR
 WARD LANDING
 NOSING
 RUBER 18 x 79
 ↓ 77
 43 x 79
 TO HALL/LINO

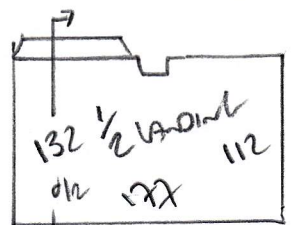

WARD FLOOR
 WITH H/B CARPET ON FURIED RUBBER
 EXISTING SLAB & ALLOW SOME MEN.

F27933

1st call of 3

Notes for Measure

Estimator: Colin

Selina Compino, 12e Ormiston Grove

Date of Measure: Wed, 6 Jan 21

At: TBC 9AM-930

Site Address:
12e Ormiston Grove

Customer Address:
12e Ormiston Grove

LONDON W12 0JT

LONDON W12 0JT

CONTACT: As customer details

Mobile	Home	Office
07956-674410	0	0

Email:
selinapino121@gmail.com

Areas to be done and Description of Measure

Measure stairs & landings - Graham has already costed a budget quote of £2,300 which has been accepted

Instructions and Estimators comments

Alternative Flooring Quirky B Honeycombe Grey 7113

Must Read! Not entered

Office Ref: F27933

Selina Compino, 12e Ormiston Grove

Date of Measure Wed, 6 Jan 21

At TBC

Floor: Wood / Concrete / other _____
S/edge: Wood / Concrete / No pin / existing (if existing, allow ___ sticks to supplement where necessary)
Sticking Req'd: Yes / No Type: Fastset / Other
Underlay: Re-use Existing / New required
Type: 42oz Felt / Fomalux / PU Foam / Luxury PU Foam / LowTog / Durafit
Doorbars: Alloy / Satin Ali / Polished Ali / Anod / Solid Brass / Chrome / Nisheen Seam / Wood / T / Holds: colour _____
Door Clearance: OK / Low (advise on quote)
Uplift: No / Yes (if "Yes" - what type?) CANTEX on FUTURE RUBBER T/AIR TYPE
Furniture: No / Yes (if YES, please specify the following) - 1 man / 2 men (Fitter to get paid) £ _____ total/per room
Parking Cost: Free / £ 250 per hour
Parking Restrictions: (type) / £ Rnt 60
Congestion Zone: No / Yes
Access: Easy / Hard / 2 men req'd / 2nd floor?
Runners: Whipping / Binding (if binding, specify type)
Tape size: 1½" / 2" / 3" / 5"
Style: Top taping / Side binding
Stairrods: Type _____ Nr _____ Size _____

Must Read: Not entered