

F27934  
 CROSSLAND  
 A0 Cobble Road  
 W12 9LW

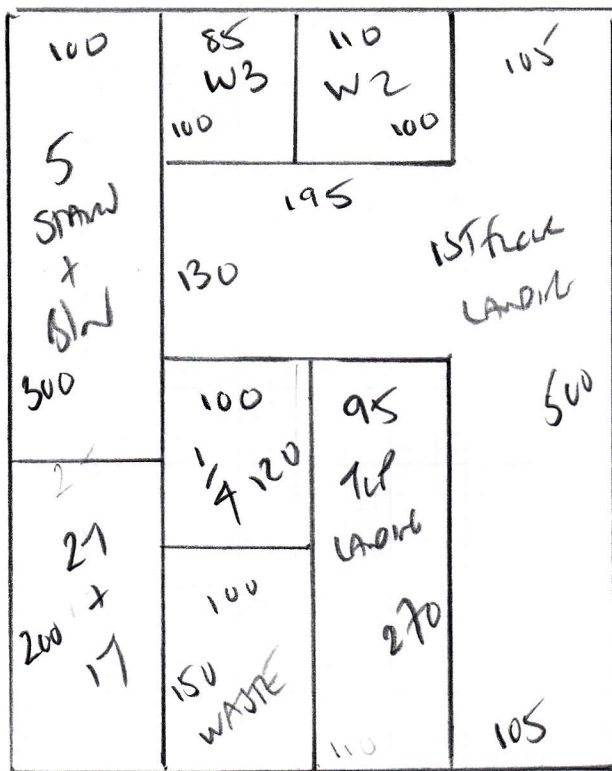

SPREAD + LANDINGS

ANGRY BRAS  
 COVER 105

PLAN 500 x 400

20m<sup>2</sup>

F2793A  
 Crossland  
 40 Cobble Road  
 W12 9LW

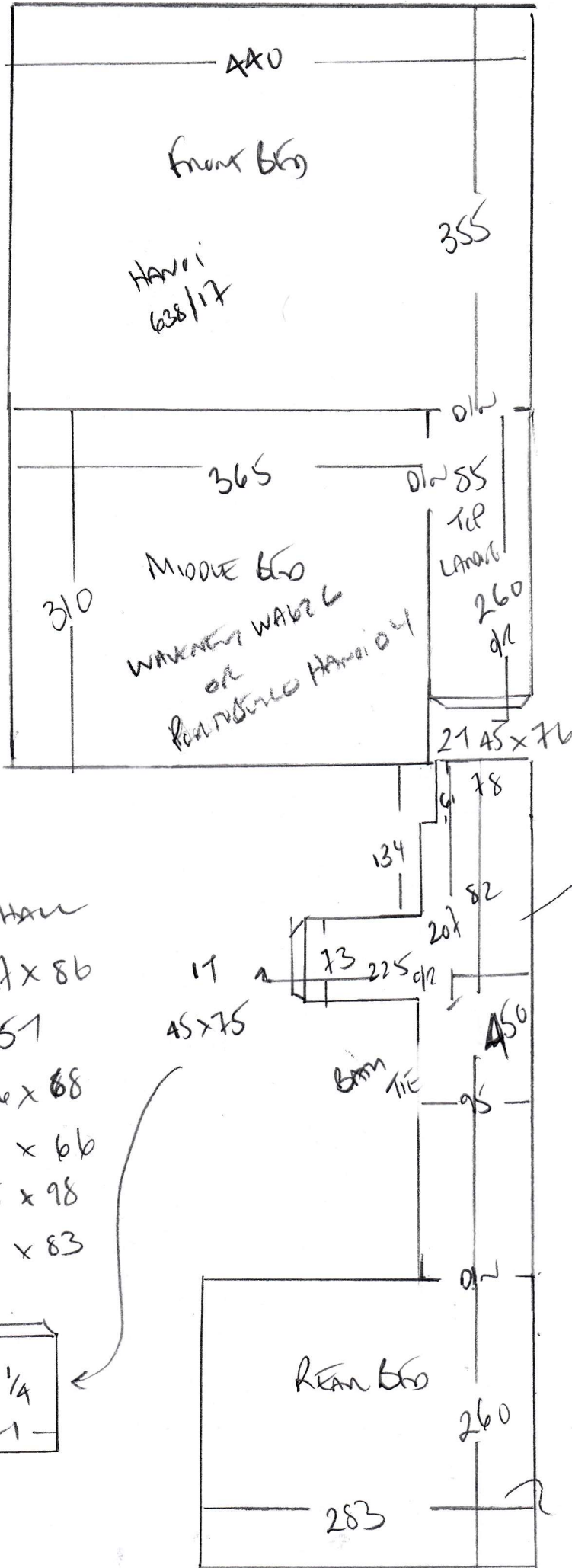

- To Hall
- slw 47 x 86
  - ↑ 51
  - 46 x 88
  - w3 68 x 66
  - w2 65 x 98
  - w1 60 x 83

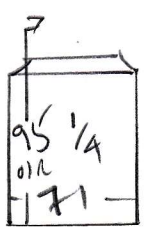

WOOD FLOOR  
 NO UPSTAIR  
 FLOOR COULD DO WITH H/S  
 WAKEMAN WA 626  
 OR PENTHOUSE HAWAII 04

F27934

2nd call of 3

Notes for Measure

Estimator: Colin

Alannah Crossland, 4c Cobbold Road

Date of Measure: Wed, 6 Jan 21

At: TBC 8:00am - 9am (Bas)

Site Address:  
4c Cobbold Road

Customer Address:  
4c Cobbold Road

LONDON W12 9LW

LONDON W12 9LW

CONTACT: As customer details

Mobile	Home	Office
07896-652646		

Email:  
alannah.williamson@gmail.com

Areas to be done and Description of Measure

Measure stairs / landings & 3 x 1st floor rooms

Fit DATE 13/1/21 WISO

Instructions and Estimators comments

Stairs Angry Birds 105 - rooms clearance samples sent

Jashna

Must Read! Not entered

Office Ref: F27934

Alannah Crossland, 4c Cobbold Road

Date of Measure Wed, 6 Jan 21

At TBC

Floor: Wood / Concrete / other \_\_\_\_\_  
 S/edge: Wood/Concrete/No pin/existing (if existing, allow \_\_ sticks to supplement where necessary)  
 Sticking Req'd: Yes/No Type: Fastset/Other  
 Underlay: Re-use Existing / New required  
 Type: 42oz Felt / Fomalux / PU Foam / Luxury PU Foam / LowTog / Durafit  
 Doorbars: Alloy / Satin Ali / Polished Ali / Anod / Solid Brass / Chrome / Nisheen  
 Seam/Wood/T/Holds: colour \_\_\_\_\_  
 Door Clearance: OK / Low (advise on quote) **NEW DOORS INSTALLED NOT TRIMMED YET!**  
 Uplift: No / Yes (if "Yes" - what type?) \_\_\_\_\_  
 Furniture: No / Yes (if YES, please specify the following) - 1 man / 2 men (Fitter to get paid) £\_\_\_\_\_ total/per room  
 Parking Cost: Free / £ 250 per hour  
 Parking Restrictions: (type) / £ 9AM - 5PM  
 Congestion Zone: No / Yes  
 Access: Easy / Hard / 2 men req'd / \_\_\_\_\_ floor? **1ST + GRD - 1ST**  
 Runners: X Whipping / Binding (if binding, specify type)  
 Tape size: 1 1/2" / 2" / 3" / 5"  
 Style: X Top taping / Side binding  
 Stairrods: X Type \_\_\_\_\_ Nr \_\_\_\_\_ Size \_\_\_\_\_

**Must Read: Not entered**