

Job No: F27949  
 Name: MURPHY  
 Address: Flat 2 (Middle)  
 91 Gresham Road  
 Tel: W6 8NJ  
 Sheet: of:

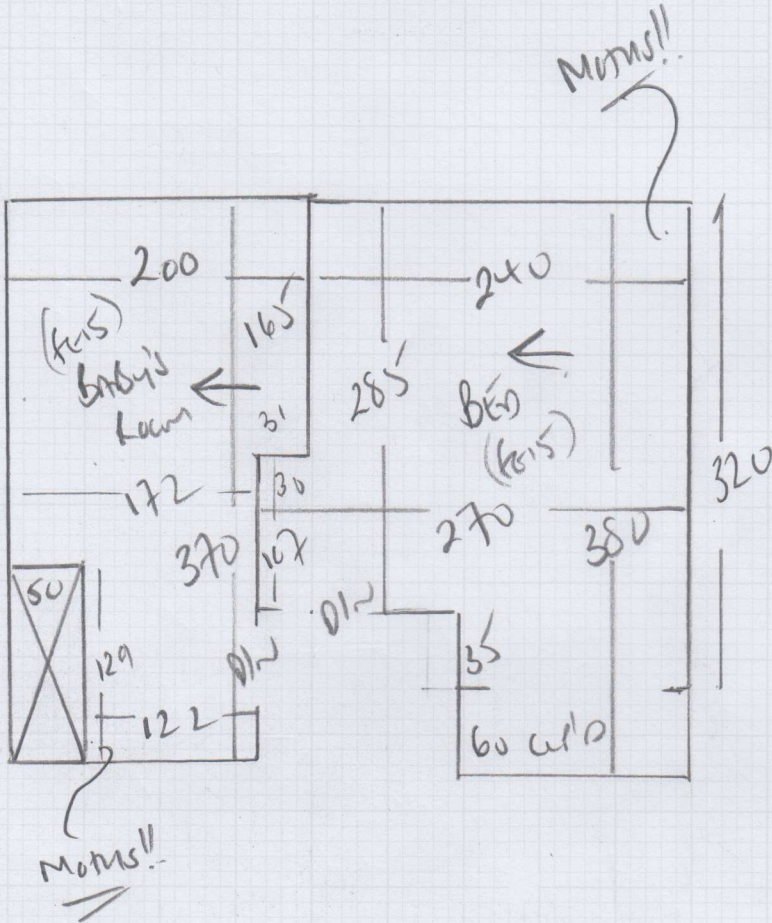

WOOD floors  
 under 1st  
 on old FURTED ROSEN  
 + STAKE  
 CANETS WITH DAMAGE!!  
 IN BOTH ROOMS

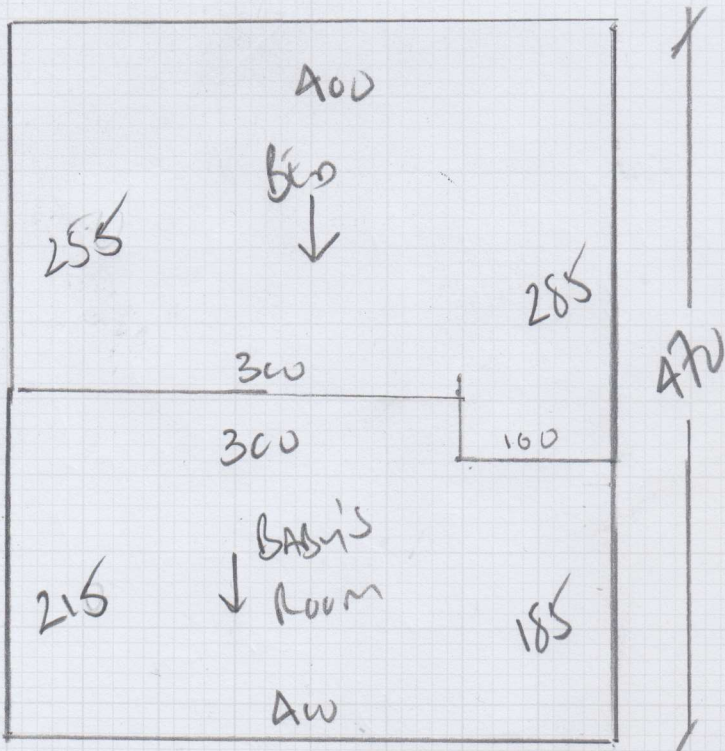

Hammer 1st  
 Color HEA 222

1st ATU x 400

1880m<sup>2</sup>

F27949

1st call of 4

# Notes for Measure

Estimator: Colin

Niamh Mulligan, 1st Floor Flat

20

Date of Measure: Tue, 2 Feb 21

At: TBC

9am - 9:30am

**Site Address:**

1st Floor Flat  
91 Greyhound Road

LONDON

W6 8NJ

**Customer Address:**

1st Floor Flat  
91 Greyhound Road  
LONDON

W6 8NJ

flat 2  
MIDDLE flat

**CONTACT: As customer details**

Mobile	Home	Office
07793-444039		

**Email:**  
niamhmulligan@gmail.com

**Areas to be done and Description of Measure**

Measure 2 bedrooms

Hammer Twist  
HEA 222

**Instructions and Estimators comments**

Sloane Heather / Rurland 40 or Sudbury 42 (samples sent)

Sloane Heather Twist 'A2' on  
Colin HEA 222 (SUEDE)  
(29.50m<sup>2</sup> less 20% (T+C))

**Must Read!**

**Please call Niamh on Monday 1st with approx ETA**

**Office Ref: F27949**

Niamh Mulligan, 1st Floor Flat

Date of Measure Tue, 2 Feb 21

At TBC

**Floor:**  Wood / Concrete / other \_\_\_\_\_

**S/edge:**  Wood/Concrete/No pin/existing (if existing, allow 2 sticks to supplement where necessary)

**Sticking Req'd:** Yes/ No Type: Fastset/Other

**Underlay:** Re-use Existing /  New required

**Type:** 42oz Felt / Fomalux / PU Foam /  Luxury PU Foam / LowTog / Durafit

**Doorbars:** Alloy / Satin Ali / Polished Ali /  Anod / Solid Brass / Chrome / Nisheen Seam/Wood/T/Holds: colour \_\_\_\_\_

**Door Clearance:**  OK / Low (advise on quote)

**Uplift:** No /  Yes (if "Yes" - what type?) 80/20 Inset on floor level

**Furniture:** No/ Yes (if YES, please specify the following) - 1 man / 2 men (Fitter to get paid) £ 15 total/per room

**Parking Cost:** Free / £ 250 per hour

**Parking Restrictions:** (type) / £ 1hr 60

**Congestion Zone:**  No / Yes

**Access:** Easy / Hard / 2 men req'd / 1st floor?

**Runners:**  Whipping / Binding (if binding, specify type)

**Tape size:** 1 1/2"  2" / 3" / 5"

**Style:**  Top taping / Side binding

**Stairrods:** Type  \_\_\_\_\_ Nr \_\_\_\_\_ Size \_\_\_\_\_

*Means!!*

*HAS BEEN A*

*MAJOR PROBLEM*

*IN BEN BEDROOMS*

**Must Read: Please call Niamh on Monday 1st with approx ETA**

Office Ref: F27949