

Job No: F27982  
 Name: PARLOOE  
 Address: 27 KILMAREE ROAD  
 SW6 7JU  
 Tel:  
 Sheet: of:



WEST END PRESTIGE  
 Colour LATTICE

Row 1 680 x 366  
 Row 2 1150 x 366  
1150 x 366



42.10m<sup>2</sup>

Job No: F27982  
 Name: PARDOE  
 Address: 27 KILMAINE RD  
 SW6 7JU  
 Tel:  
 Sheet: 01

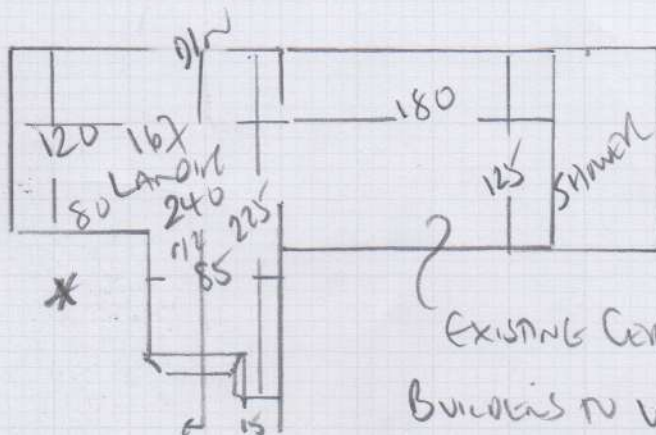
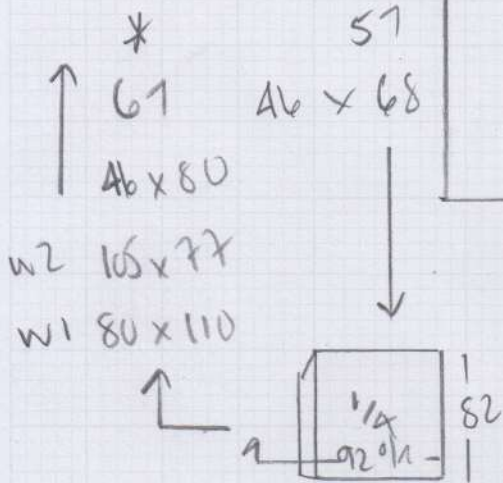
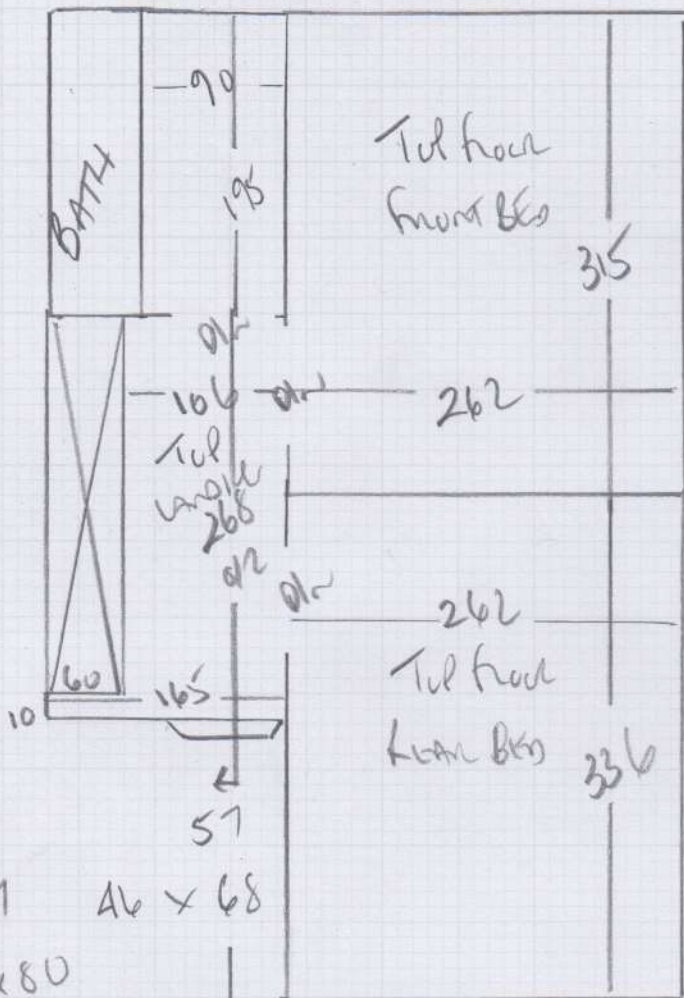

EXISTING CERAMICS  
 BUILDERS TO VERIFY  
 \* MAKE GOOD SUB-FLOOR

F27982

1st call of 3

Notes for Measure

Estimator: Colin

Mr Stuart Pardoe, 27 Kilmaine Road

Date of Measure: Fri, 26 Feb 21

At: 8.15am-8.30am

Site Address:  
27 Kilmaine Road

Customer Address:  
27 Kilmaine Road

LONDON SW6 7JU

LONDON SW6 7JU

CONTACT: As customer details

Mobile	Home	Office
	020-7381-3525	

Email:  
stuartpardoe@btinternet.com

Areas to be done and Description of Measure

Measure Top Floor Loft Bed & Loft Stairs

- 1) TUNDRA
- 2) PRUSTICE

Instructions and Estimators comments

Westex Pure Luxury Tundra Latte (net £88.25m2) quote West End Prestige Latte

£80 less 10%  
= £72.00

**Must Read!** Please call Stuart on Thursday PM with approx ETA

Office Ref: F27982

Mr Stuart Pardoe, 27 Kilmaine Road

Date of Measure Fri, 26 Feb 21

At 8.15am-8.30am

Floor:  Wood / Concrete / other \_\_\_\_\_

S/edge:  Wood/Concrete/No pin/existing (if existing, allow \_\_\_ sticks to supplement where necessary)

Sticking Req'd: Yes/ No Type: Fastset/Other

Underlay: Re-use Existing /  New required

Type: 42oz Felt / Fomalux / PU Foam /  Luxury PU Foam / LowTog / Durafit

Doorbars:  Alloy /  Satin Ali /  Polished Ali / Anod / Solid Brass / Chrome / Nisheen Seam/Wood/T/Holds: colour \_\_\_\_\_

Door Clearance:  OK / Low ( advise on quote)

Uplift: No /  Yes (if "Yes" - what type?) 2m<sup>2</sup> on Landing only

Furniture:  No/Yes (if YES, please specify the following) - 1 man / 2 men (Fitter to get paid) £ \_\_\_\_\_ total/per room

Parking Cost: Free / £ 250 per hour

Parking Restrictions: (type) / £ 4m60

Congestion Zone:  No / Yes

Access: Easy / Hard / 2 men req'd / Tel floor?

Runners:  Whipping / Binding (if binding, specify type)

Tape size: 1½" /  2" / 3" / 5"

Style: Top  taping / Side binding

Stairrods: Type  \_\_\_\_\_ Nr \_\_\_\_\_ Size \_\_\_\_\_

**Must Read: Please call Stuart on Thursday PM with approx ETA**