

mrcarpet
 Job No: F27988
 Name: FRISK
 Address: STA AVENUE ST
 W6 8ED
 Tel:
 Sheet: of:

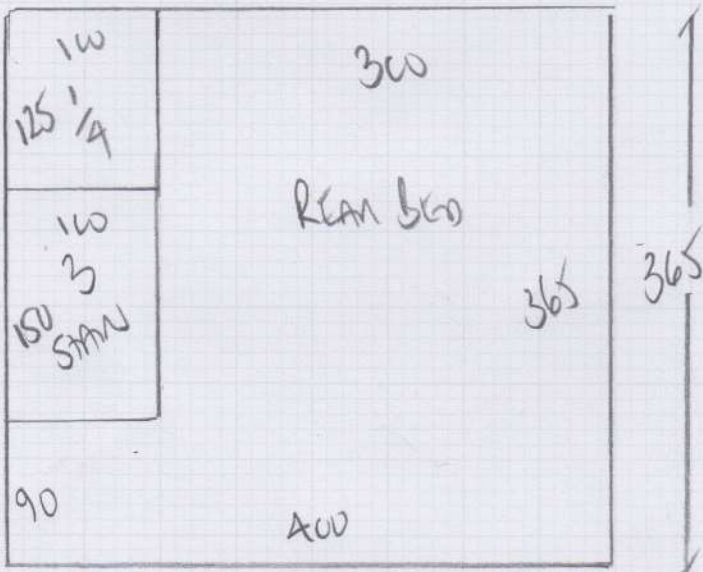

2 BED ROOMS
STAIRS + LANDINGS

Room 1 365×400
 Room 2 190×400
 front bed 270×400
 825×400

33m²

Common Hall

YORK VELVET
 Carpet YVR-222
 6m² 150×400

Room Carpet
 Carpet OBD
 44m² $110 \times 400m$

mrcarpet
 Job No: f27988
 Name: FUSK
 Address: STA Akmu 51
 W6 80A
 Tel:
 Sheet: of

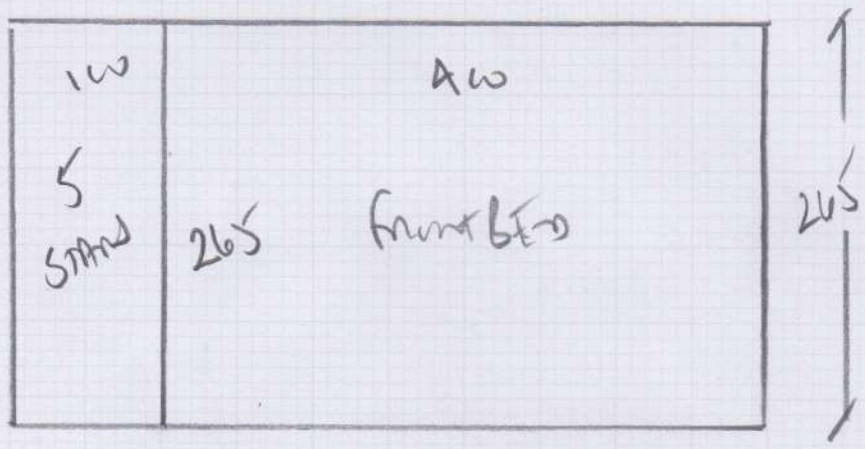

SAJUM
 SAJUM
 COOR KHAKI

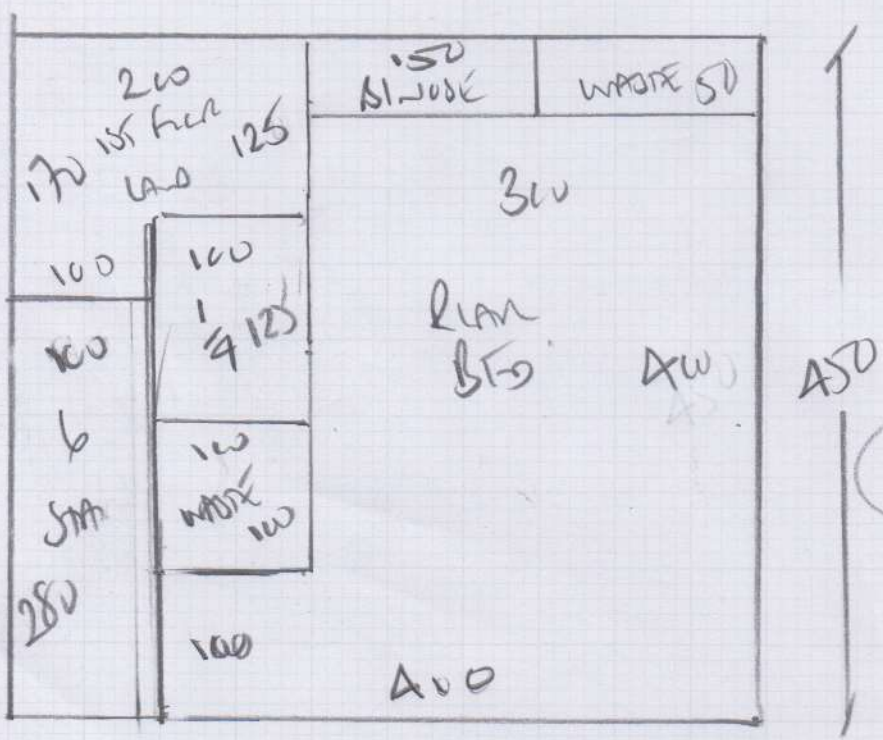

RAN 265 x 500
 RAN 2 450 x 500
715 x 500

35.75m²

265 x 500 off 860 km
 450 x 500 off 1083 km

Job No: F27988
 Name: FRISK
 Address: 57A Avenue St
 W6 8EO
 Tel:
 Sheet: of

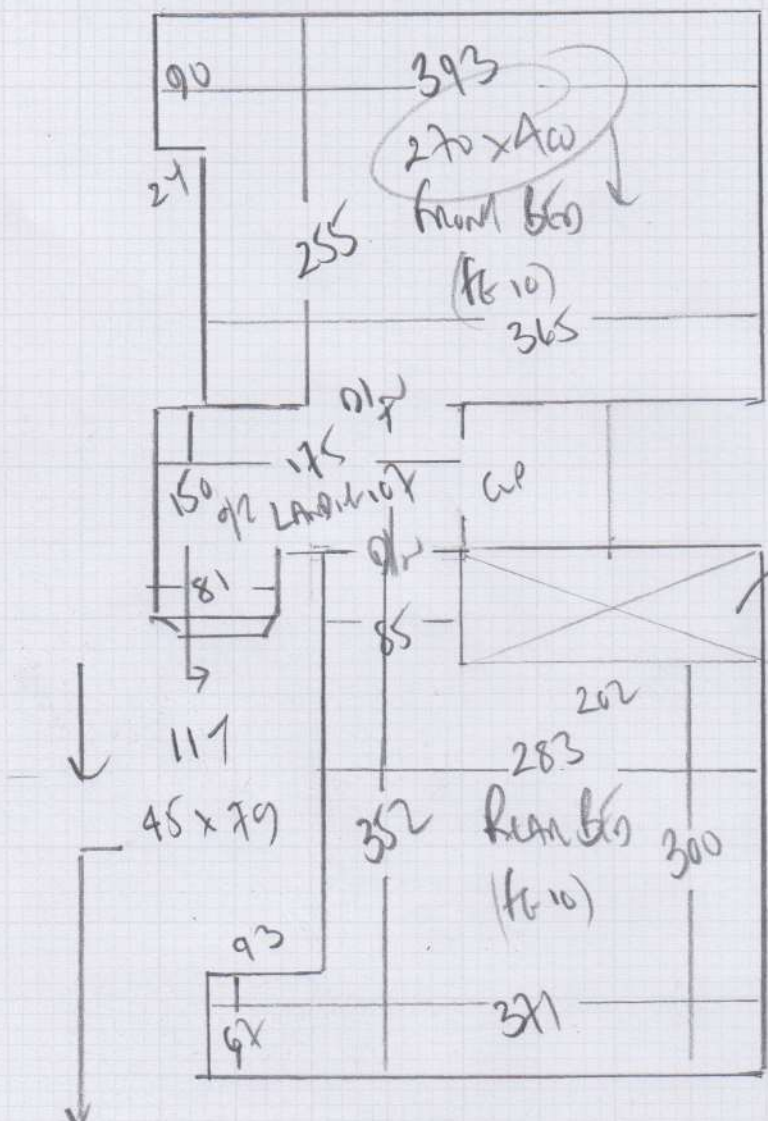

Cut Around WARDROBE
 Too big to Move &
 CUSTOMER DOES NOT WANT
 TO DISMANTLE IT!!
 3 STICKS NEW SLEEVE

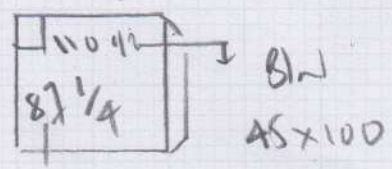

F10

WOOD FLOOR
 ULTRA TWINLINE ON CASINO PU FLOOR
 ALL BAND EXISTING SLEEVE

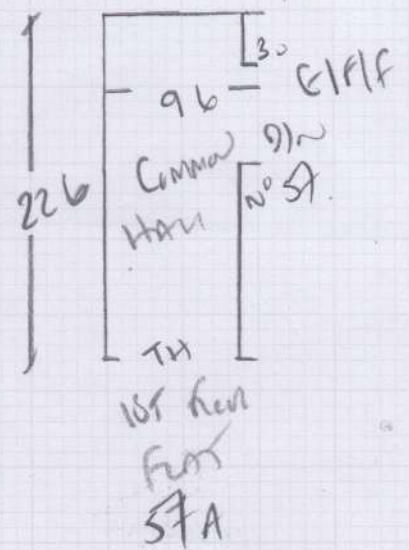

James Frisk, 57a Averill Street

Date of Measure: Thu, 4 Mar 21

At: TBC

10AM - 11AM

Site Address:
57a Averill Street

Customer Address:
57a Averill Street

LONDON W6 8ED

LONDON W6 8ED

CONTACT: As customer details

Mobile	Home	Office
07879-672837		

Email:
jamesfrisk@hotmail.co.uk

Areas to be done and Description of Measure

Measure lobby & 2 bedrooms

Montreux 324 Saturated
INSUFFICIENT STOCK!

- 1) MAINTIME TWIST - LOWDOWN
- 2) SAVOY - CORAL KHAKI
- 3) COMMON PARTS OASIS 080 ~~CUSTOMER STOCK!~~

Send for Approval
Montreux 324 Saturated

Instructions and Estimators comments

Lobby - possibly Fineloo dark brown - Bedrooms Montreux or Light Grey York Velvet

1 Common Part
CUSTOMER STOCK!

Must Read!

Please call James Wednesday PM with approx ETA

Office Ref: F27988

James Frisk, 57a Averill Street

Date of Measure Thu, 4 Mar 21

At TBC

Floor: Wood / Concrete / other _____

S/edge: Wood/Concrete/No pin/existing (if existing, allow 3 sticks to supplement where necessary)

Sticking Req'd: Yes/No Type: Fastset/Other

Underlay: Re-use Existing / New required

Type: 42oz Felt / Fomalux / PU Foam / Luxury PU Foam / LowTog / Durafit

Doorbars: Alloy / Satin Ali / Polished Ali / Anod / Solid Brass / Chrome / Nisheen
Seam/Wood/T/Holds: colour _____

Door Clearance: OK / Low (advise on quote)

Uplift: No / Yes (if "Yes" - what type?) Trust on case to form

Furniture: No/Yes (if YES, please specify the following) - 1 man / 2 men (Fitter to get paid) £ 10 total/per room

Parking Cost: Free / £ 3W per hour

Parking Restrictions: (type) / £ RNG 60

Congestion Zone: No / Yes

Access: Easy / Hard / 2 men req'd / 15 floor?

Runners: Whipping / Binding (if binding, specify type)

Tape size: 1 1/2" / 2" / 3" / 5"

Style: Top taping / Side binding

Stairrods: Type _____ Nr _____ Size _____

Must Read: Please call James Wednesday PM with approx ETA

Office Ref: F27988