

Job No: F27993
 Name: CAMBER
 Address: 33 MONTROSE WALK
 SW 7 106
 Tel:
 Sheet: 1 of 3

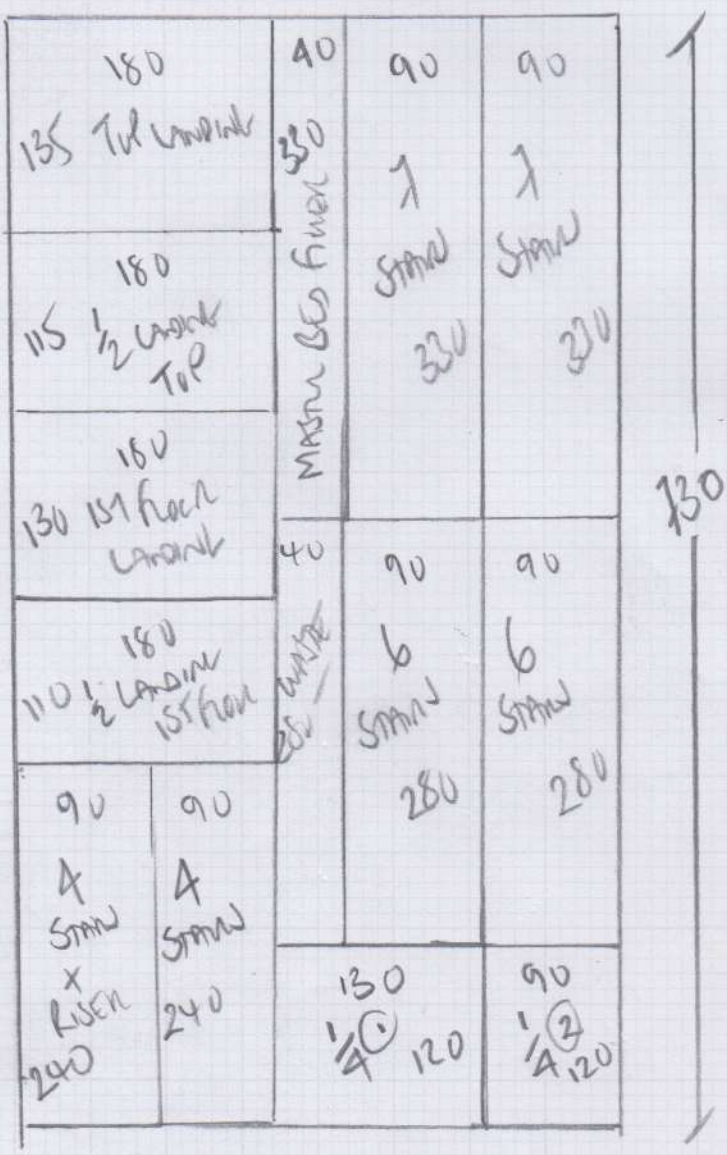
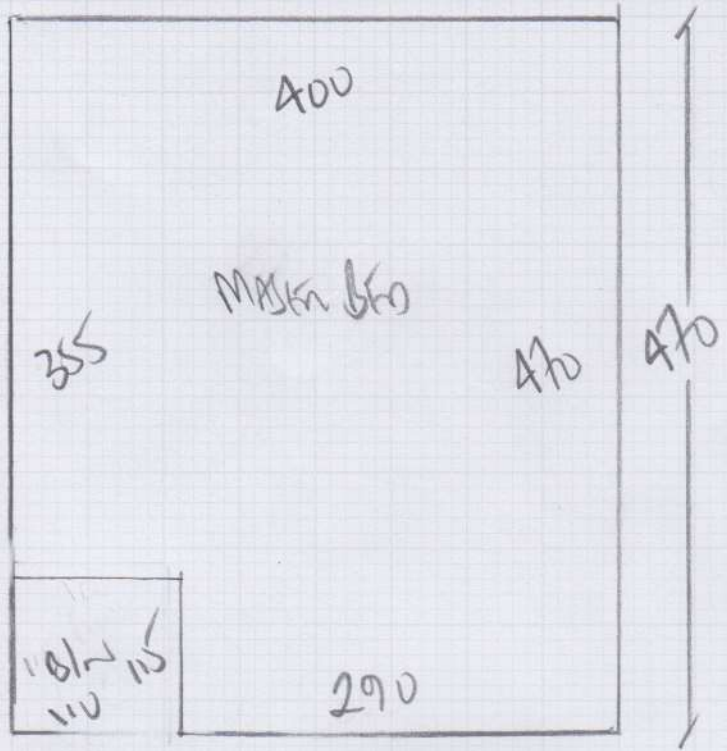

Plan 1 470 x 400
 Plan 2 130 x 400
 Tot Bed 340 x 400
1540 x 400

Camber

Job No: F27993
 Name: Camille
 Address: 33 Montpelier Way
 SW7 1JG
 Tel:
 Sheet: 2 of 3

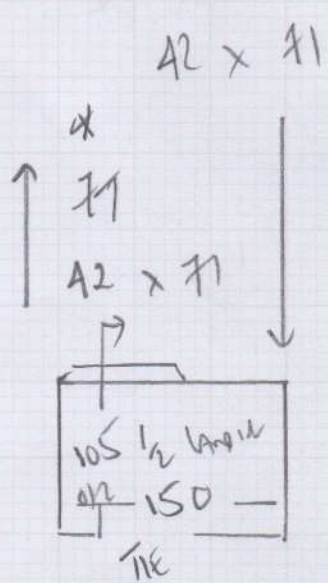
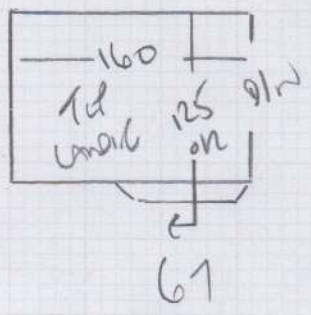
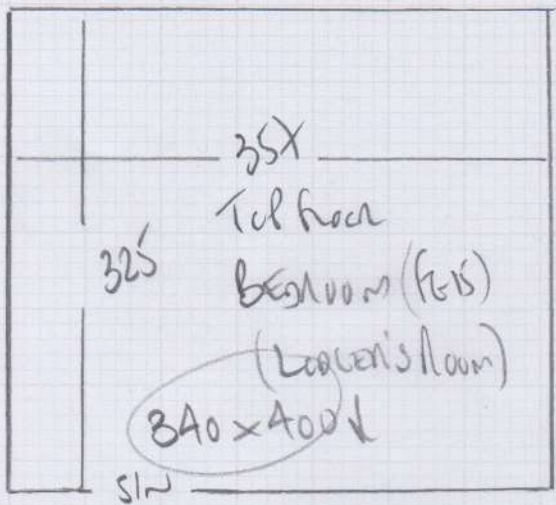

slr
 111/111

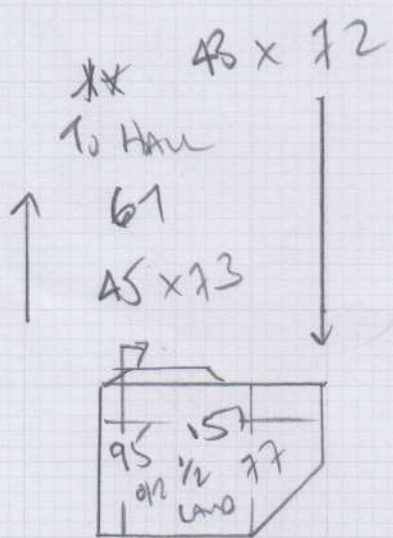
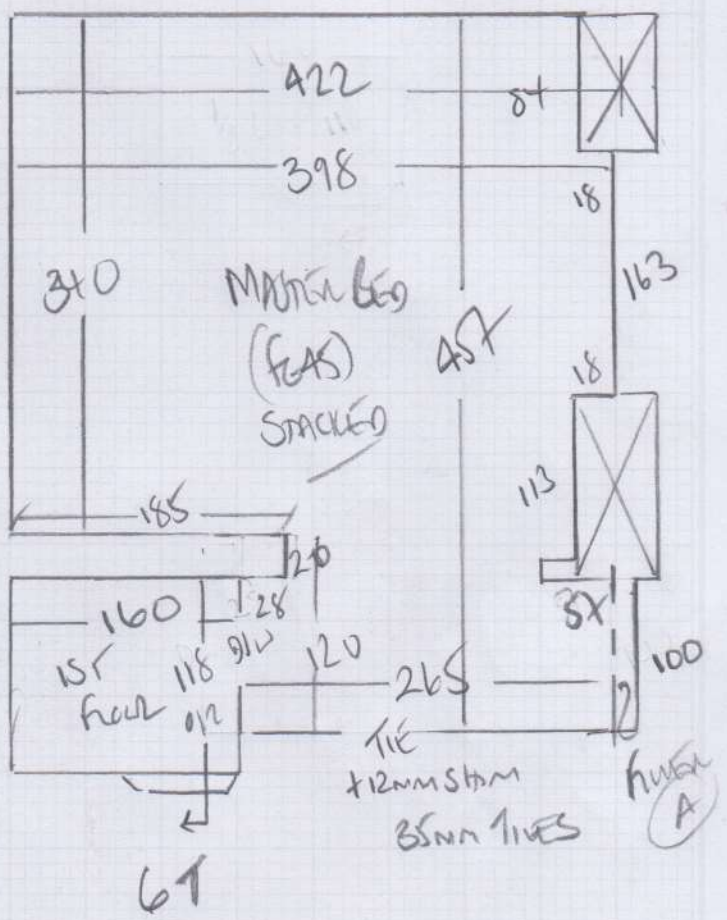

Job No: F27993
Name: CAMBER
Address: 33 MONTREAL WALK
SWT 1J6
Tel:
Sheet: 3 of 3

From Hall
Wood floor
Riser

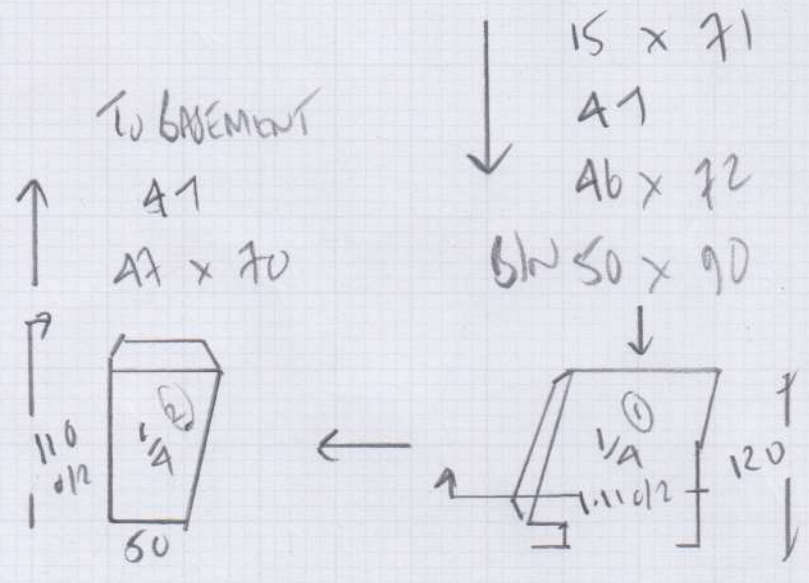

Christine Campbell, 33 Montpelier Walk

Date of Measure: Thu, 11 Mar 21

At: TBC *WLAN - 12-20*

Site Address:
33 Montpelier Walk

Customer Address:
33 Montpelier Walk

LONDON

1JG
SW7 ~~1LG~~

LONDON

SW7 1LG

CONTACT: As customer details

Mobile	Home	Office
07941-796092		

Email:
campbellcoter@btinternet.com

Areas to be done and Description of Measure

Measure stairs / landings & 2 bedrooms (Asa has inspected existing moth infested carpets)

- Q case*
- 1) *ALGERIAN (LIKES WEAVER TYPE DESIGN)*
 - 2) *DALCOTA? - SIMILAR TO EXISTING*
SIMPLY NATURAL 'TANTAN'
 - 3) *SYNTHETIC TWIST*
DUE TO RECENT MANUFACTURES

Instructions and Estimators comments

Will go for a synthetic carpet - possibly York or Tralee 50

*Address on known
in SW7 1LG
on synthetic twist?
Due to recent manufactures!*

Must Read!

Please call Wednesday PM with approx ETA

Office Ref: F27993

Christine Campbell, 33 Montpelier Walk

Date of Measure Thu, 11 Mar 21

At TBC

Floor: Wood / Concrete / other _____

S/edge: Wood/Concrete/No pin/existing (if existing, allow 10 sticks to supplement where necessary)

Sticking Req'd: Yes/ No Type: Fastset/Other

Underlay: Re-use Existing / New required

Type: 42oz Felt / Fomalux / PU Foam / Luxury PU Foam / LowTog / Durafit

Doorbars: Alloy / Satin Ali / Polished Ali / Anod / Solid Brass / Chrome / Nisheen
Seam/Wood/T/Holds: colour _____

Door Clearance: OK / Low (advise on quote)

Uplift: No / Yes (if "Yes" - what type?) Proton 10 DO (Get quote from ASA)

Furniture: No/ Yes (if YES, please specify the following) - 1 man / 2 men (Fitter to get paid) £ 60 total/per room

Parking Cost: Free / £ 380 per hour

Parking Restrictions: (type) / £ Ring 60

Congestion Zone: No / Yes

Access: Easy / Hard / 2 men req'd / _____ floor?

Runners: Whipping / Binding (if binding, specify type)

Tape size: 1½" 2" / 3" / 5"

Style: Top taping / Side binding

Stairrods: Type _____ Nr _____ Size _____

Must Read: Please call Wednesday PM with approx ETA