

Job No: F27994
Name: Salisbury
Address: 1 Admanna St
SW6 6TU
Tel:
Sheet: of:

Basement Bedroom

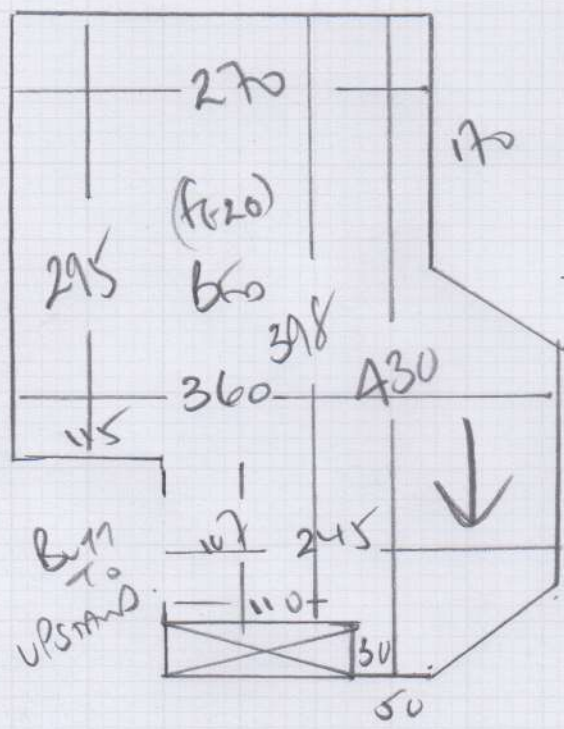

AAS x AOU

17.80m²

Plywood Down on Concrete!!
Ultra loft tile and old wooden ulra
Existing SLEOE IS OK TO RE-USE
B11 TO CHROME UPSTAIRS in Door way
Wood flooring in Hall outside Bedroom

F27994

1st call of 3

Notes for Measure

Estimator: Colin

Emma Salisbury, 1 Atalanta Street

Date of Measure: Mon, 15 Mar 21

At: TBC

9:00 AM

Site Address:

1 Atalanta Street

Customer Address:

1 Atalanta Street

LONDON

SW6 6TU

LONDON

SW6 6TU

CONTACT: As customer details

Mobile

Home

Office

07881-943787

Email:

emmasalisbury@doctors.org.uk

Areas to be done and Description of Measure

Measure Bedroom

Instructions and Estimators comments

Carpet tp select

Must Read!

Not entered

Office Ref: F27994

Emma Salisbury, 1 Atalanta Street

Date of Measure Mon, 15 Mar 21

At TBC

Floor: Wood / Concrete / other _____

*on
Rug on concrete*

S/edge: Wood/Concrete/No pin/existing (if existing, allow ___ sticks to supplement where necessary)

Sticking Req'd: Yes/No Type: Fastset/Other

Underlay: Re-use Existing / New required

Type: 42oz Felt / Fomalux / PU Foam / Luxury PU Foam / LowTog / Durafit

Doorbars: Alloy / Satin Ali / Polished Ali / Anod / Solid Brass / Chrome / Nisheen Seam/Wood/T/Holds: colour NONE REQUIRED

Door Clearance: OK / Low (advise on quote)

Uplift: No / Yes (if "Yes" - what type?) LOUPE LIVE ON OLD RUBBER

Furniture: No/Yes (if YES, please specify the following) - 1 man / 2 men (Fitter to get paid) £ 15 total/per room

Parking Cost: Free / £ LOW per hour DIESEL VANS!

Parking Restrictions: (type) / £ RUB GO

Congestion Zone: No / Yes

BASEMENT BEORUM

Access: Easy / Hard / 2 men req'd / _____ floor?

Runners: X Whipping / Binding (if binding, specify type)

Tape size: X 1½" / 2" / 3" / 5"

Style: X Top taping / Side binding

Stairrods: X Type _____ Nr _____ Size _____

Must Read: Not entered