

4m (with Jan in M/bed)

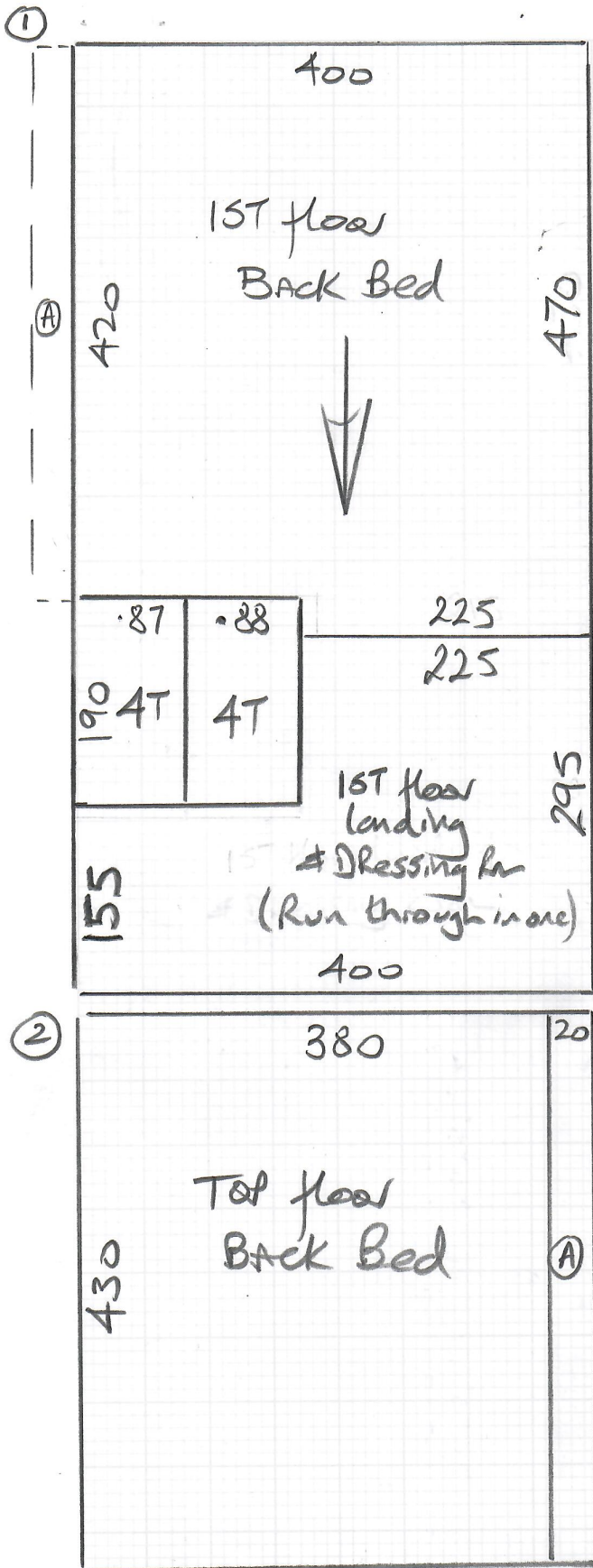

mrcarpets

Job No: **F28012**

Name: **Tester**

Address: \_\_\_\_\_

Tel: \_\_\_\_\_

Sheet: \_\_\_\_\_ of \_\_\_\_\_

- Top front Bed 330x400
  - Small 1st flr Bed 205x400
  - Cut Plan ① 765x400
  - Cut Plan ② 430x400
  - Cut Plan ③ 555x400
- $$22.85 \times 400 = \underline{\underline{91.40m^2}}$$

ORDER 1 Standard Roll @ 25.00x400

U/Lay = 17m<sup>2</sup>

Lux Pu for Beds + LANDS = 70m<sup>2</sup>

Heavy Rubber for stairs = 17m<sup>2</sup>

③

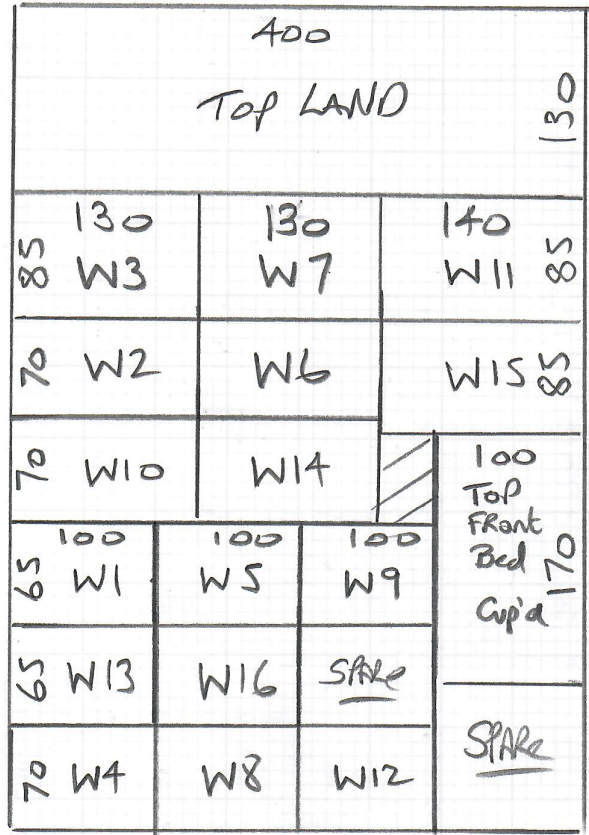

4m Wide (with Join in M/bed)

Job No: F28012  
Name: Tester

Address:

Tel:

Sheet of:

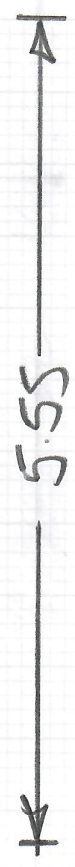

F28012  
Testar

15mm Gap  
old carpet  
visible under  
Cabinet

Top floor

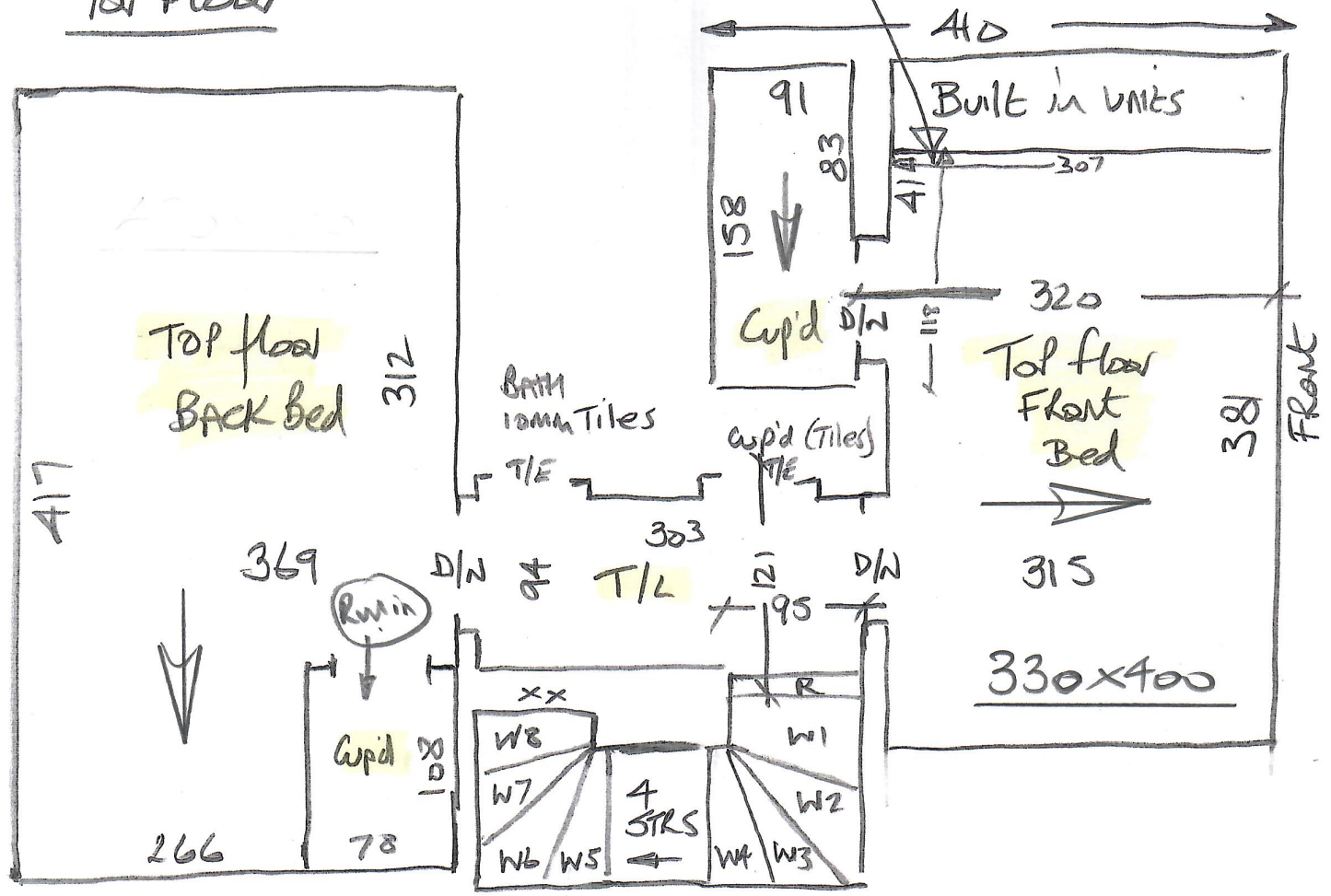

- W1 60 x 93
- W2 62 x 121
- W3 78 x 120
- W4 63 x 85
- STRS 4 @ 44 x 84
- W5 59 x 95
- W6 61 x 120
- W7 79 x 121
- W8 64 x 83

F28012  
 Testar

1st floor

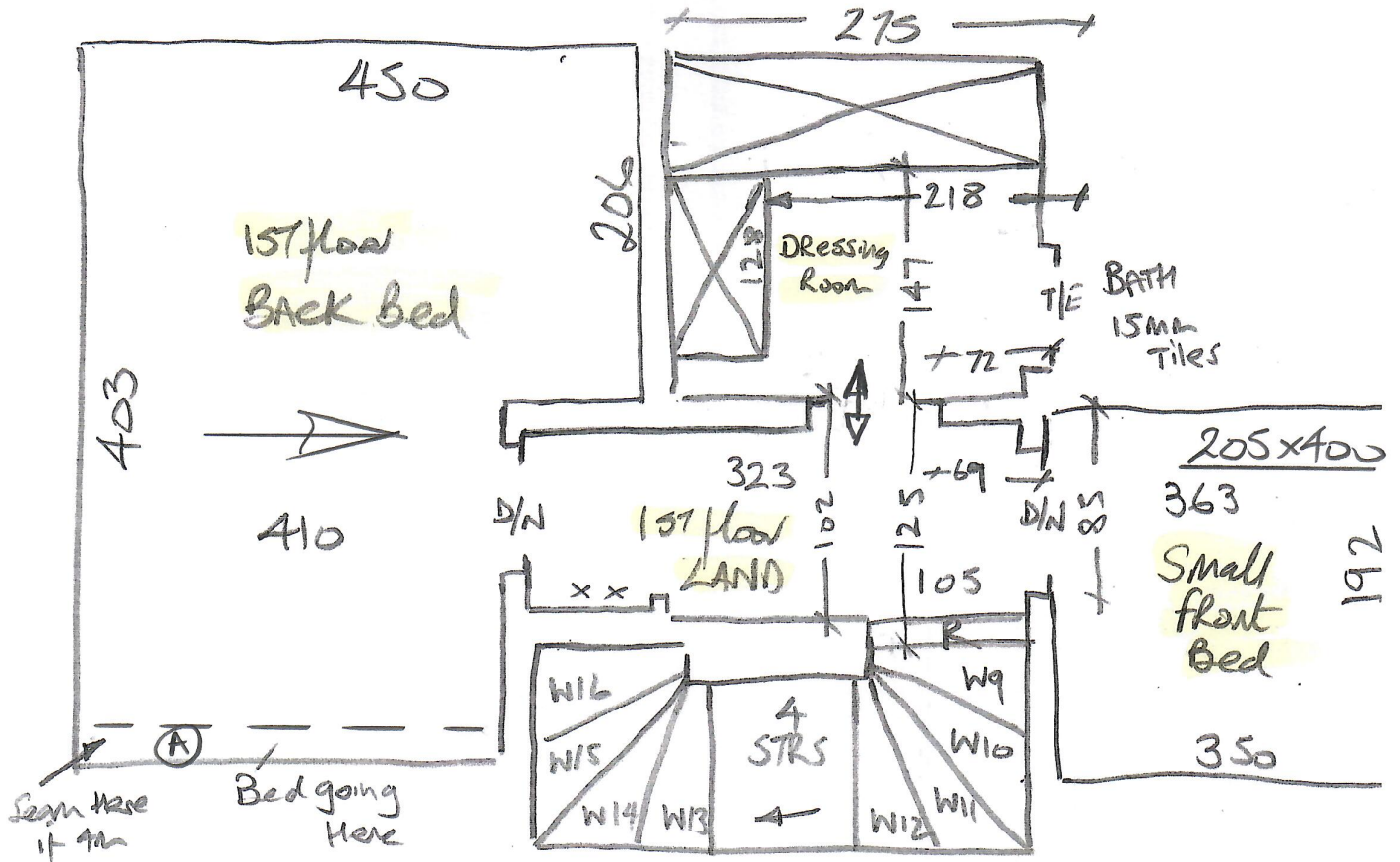

- W9 59x93
- W10 62x121
- W11 76x121
- W12 63x85
- STRS 4 @ 45x84
- W13 60x95
- W14 62x121
- W15 76x121
- W16 57x84

**F28012****5th call of 5****Notes for Measure****Estimator: Nigel****Martin & Sue Testar, 2g Westover Road****Date of Measure: Tue, 23 Mar 21****At: Do on Tues if time??****Site Address:****2g Westover Road  
Wandsworth****LONDON****SW18 2RG****CONTACT: As customer details**

Mobile

Home

Office

**07798-524040****Customer Address:***2g Westover Road**Wandsworth**LONDON**SW18 2RG***Email:**

martin@teddinet.co.uk

**Areas to be done and Description of Measure**

Measure stairs / landings / 2 x 1st floor bedrooms &amp; 2 x top floor bedrooms (no stair runner required)

**Instructions and Estimators comments**

Avebury (Cotswold) colour to select - already been quoted 101m2? quote 10mm PU + Polished Ali

**Must Read!****Painters on site****Office Ref: F28012**

Martin &amp; Sue Testar, 2g Westover Road

Date of Measure Tue, 23 Mar 21

At Do on Tues if time??

Floor:  Wood / Concrete / other \_\_\_\_\_

S/edge:  Wood / Concrete / No pin / existing (if existing, allow \_\_\_ sticks to supplement where necessary) *New Leaf T/Out.*

Sticking Req'd: Yes /  No Type: Fastset / Other

Underlay: Re-use Existing /  New required *Rooms + LANDS. FOR STAIRS*

Type: 42oz Felt / Fomalux / PU Foam /  Luxury PU Foam /  LowTog / Durafit

Doorbars: Alloy / Satin Ali /  Polished Ali / Anod / Solid Brass / Chrome / Nisheen  
Seam/Wood/T/Holds: colour \_\_\_\_\_

Door Clearance:  OK / Low (advise on quote)

Uplift:  No / Yes (if "Yes" - what type?) \_\_\_\_\_

Furniture:  No / Yes (if YES, please specify the following) - 1 man / 2 men (Fitter to get paid) £ \_\_\_\_\_ total/per room

Parking Cost:  Free / £ \_\_\_\_\_ per hour

Parking Restrictions: (type) / £ *on Drive*.

Congestion Zone:  No / Yes

Access: Easy / Hard /  2 men req'd / *1st + 2nd* floor? *Better to get CARPETS up Windy Stairs.*

Runners: Whipping / Binding (if binding, specify type)

Tape size: 1½" / 2" / 3" / 5"

Style: Top taping / Side binding

Stairrods: Type \_\_\_\_\_ Nr \_\_\_\_\_ Size \_\_\_\_\_

**Must Read: Painters on site**

