

5m wide (No Joins)

mrcarpel  
 Job No: F28012  
 Name: Testar  
 Address:  
 Tel:  
 Sheet: of:

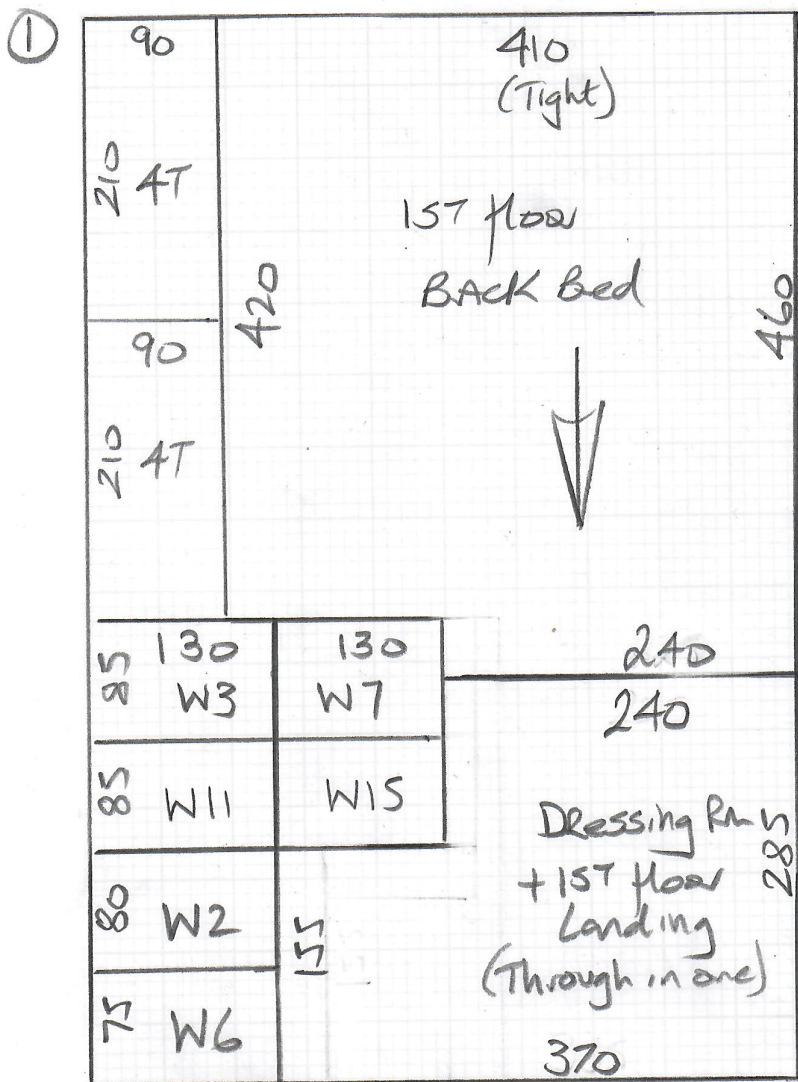

Cut plan ① 745x500  
 Cut plan ② 565x500  
 Cut plan ③ 140x500  
 Top BACK Bed 380x500  
 18.30x500  
 = 91.50m<sup>2</sup>

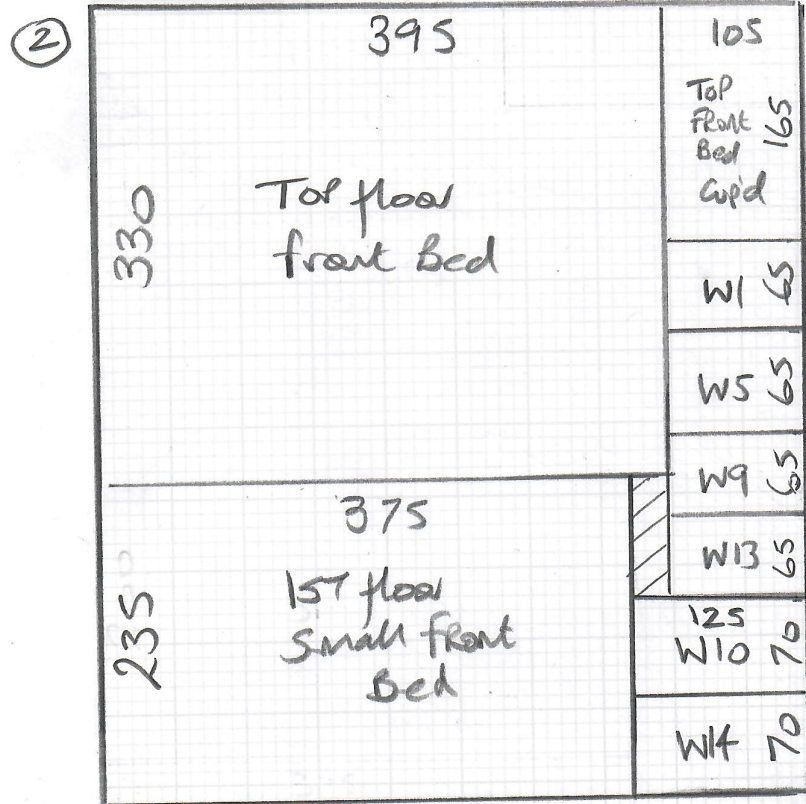

5m wide (No Joins)

③

140	315 T/L	95 W4	90 W8 <sup>no</sup>
		W12	W16 <sup>no</sup>

↑  
140  
↓

mrcarpet

Job No: F28012  
Name: Testar

Address: \_\_\_\_\_  
Tel: \_\_\_\_\_  
Sheet: \_\_\_\_\_ of \_\_\_\_\_

F28012  
Testar

Top floor

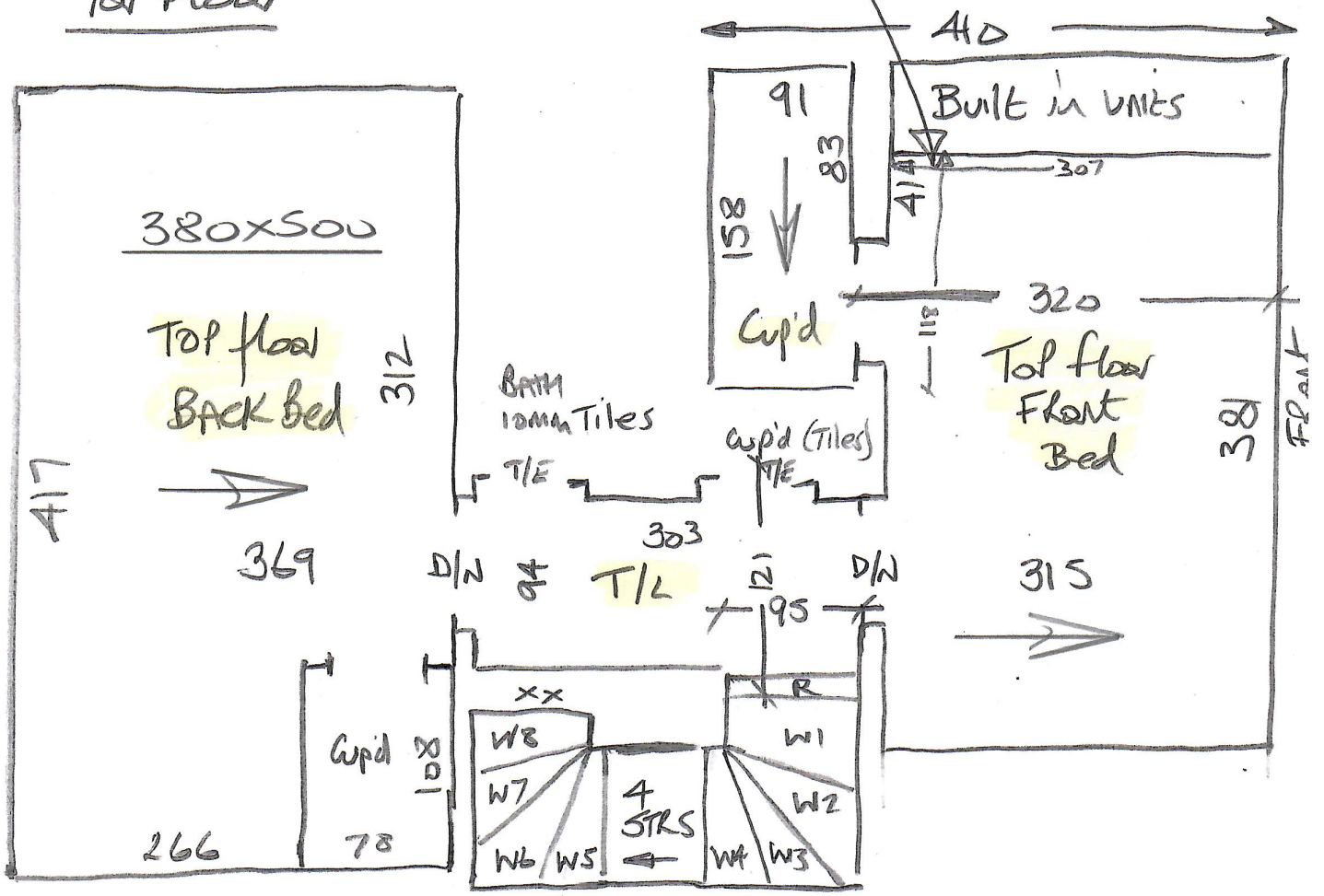

- W1 60x93
- W2 62x121
- W3 78x120
- W4 63x85
- STRS 4 D 44x84
- W5 59x95
- W6 61x120
- W7 79x121
- W8 64x83

F28012  
Tester

1st floor

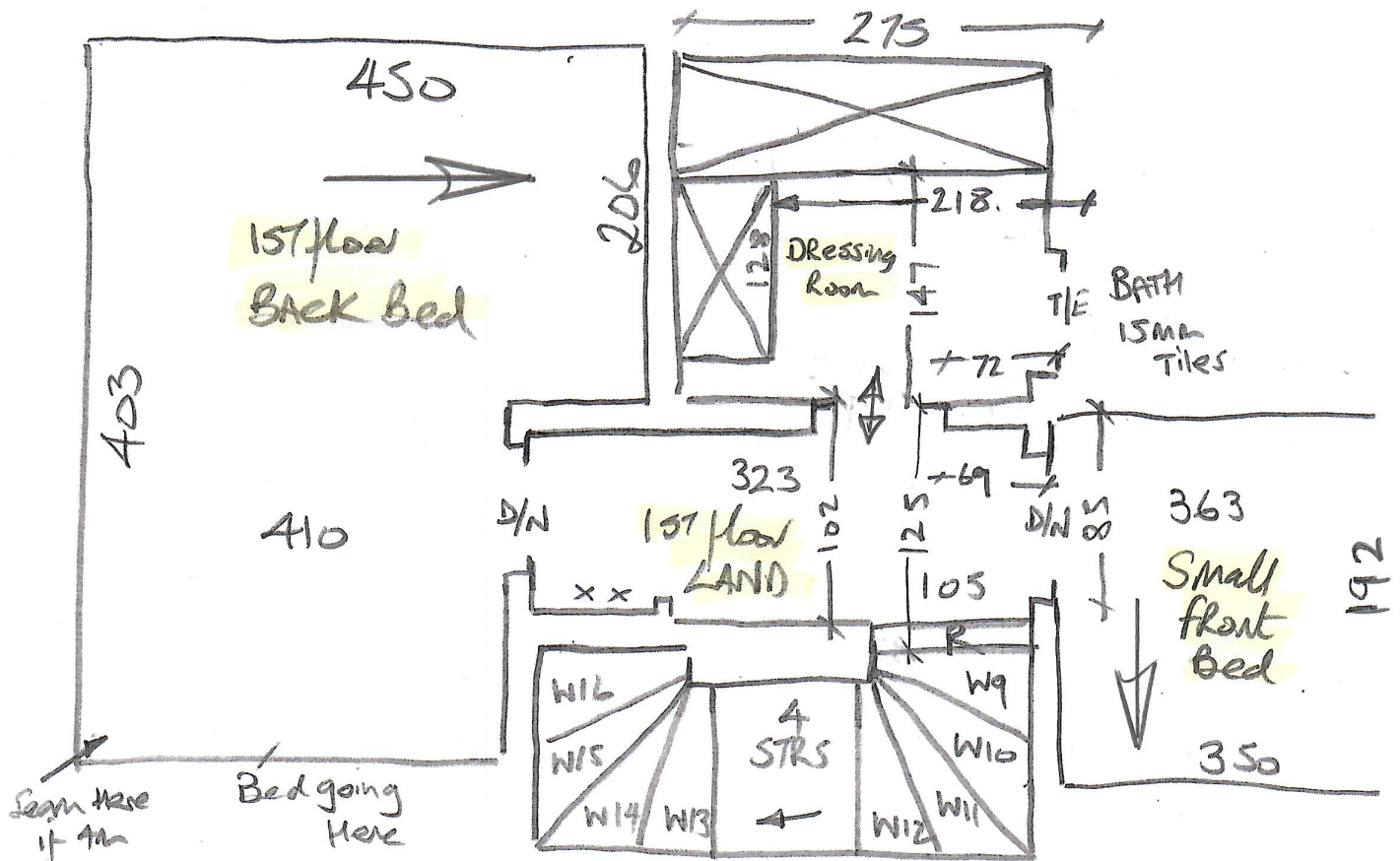

- W9 59x93
- W10 62x121
- W11 76x121
- W12 63x85
- STRS 4 @ 45x84
- W13 60x95
- W14 62x121
- W15 76x121
- W16 57x84

**F28012**

**5th call of 5**

**Notes for Measure**

**Estimator: Nigel**

**Martin & Sue Testar, 2g Westover Road**

**Date of Measure: Tue, 23 Mar 21**

**At: Do on Tues if time??**

**Site Address:**

**2g Westover Road  
Wandsworth**

**LONDON**

**SW18 2RG**

**Customer Address:**

*2g Westover Road  
Wandsworth  
LONDON*

*SW18 2RG*

**CONTACT: As customer details**

Mobile	Home	Office
<b>07798-524040</b>		

**Email:**  
martin@teddinet.co.uk

**Areas to be done and Description of Measure**

Measure stairs / landings / 2 x 1st floor bedrooms & 2 x top floor bedrooms (no stair runner required)

**Instructions and Estimators comments**

Avebury (Cotswold) colour to select - already been quoted 101m2? quote 10mm PU + Polished Ali

**Must Read!** **Painters on site**

**Office Ref: F28012**

Martin & Sue Testar, 2g Westover Road

Date of Measure Tue, 23 Mar 21

At Do on Tues if time??

Floor:  Wood / Concrete / other \_\_\_\_\_

S/edge:  Wood / Concrete / No pin / existing (if existing, allow \_\_\_ sticks to supplement where necessary) *New LEAT/out.*

Sticking Req'd: Yes /  No Type: Fastset / Other

Underlay: Re-use Existing /  New required

Type: 42oz Felt / Fomalux / PU Foam /  Luxury PU Foam / LowTog / Durafit

Doorbars: Alloy / Satin Ali /  Polished Ali / Anod / Solid Brass / Chrome / Nisheen  
Seam/Wood/T/Holds: colour \_\_\_\_\_

Door Clearance:  OK / Low (advise on quote)

Uplift:  No / Yes (if "Yes" - what type?) \_\_\_\_\_

Furniture:  No / Yes (if YES, please specify the following) - 1 man / 2 men (Fitter to get paid) £ \_\_\_\_\_ total/per room

Parking Cost:  Free / £ \_\_\_\_\_ per hour

Parking Restrictions: (type) / £ *on Drive*.

Congestion Zone:  No / Yes

Access: Easy / Hard /  2 men req'd / *1st + 2nd* floor? *Better to get carpets up Windy stairs.*

Runners: Whipping / Binding (if binding, specify type)

Tape size: 1½" / 2" / 3" / 5"

Style: Top taping / Side binding

Stairrods: Type \_\_\_\_\_ Nr \_\_\_\_\_ Size \_\_\_\_\_

Must Read: Painters on site

Office Ref: F28012