

Job No: F28053
 Name: DE SALLAU
 Address: A1 BOWENDEAN ST
 SW6 3TN
 Tel:
 Sheet: of:

Basement Stairs + Hand
+ Stairs up to Ground Floor

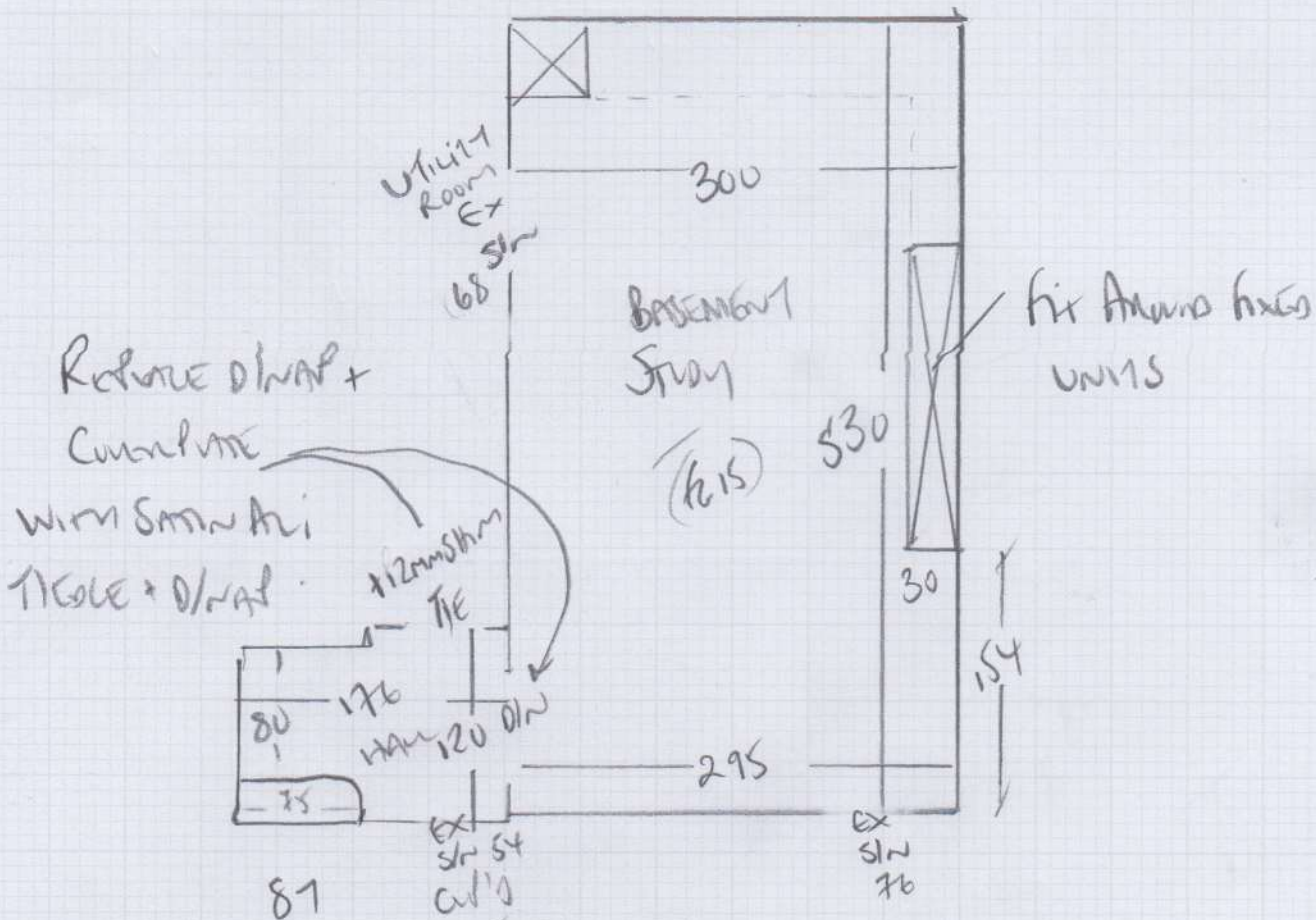

Remove D/W +
 Curved one
 with same tile
 as tile + D/W

81
 46 x 71
 Rise
 19 x 71

WOOD nosing

WOOD Stairs

Ceramic tiles Basement

Use the Pink tile on Ground Floor
 NO Griller Down!

Stick New Stairs

Stone Particle
 2mm
 D/W
 BACK

Final List of Materials

Colour

Stairs 645 x 400

Hand 125 x 400

670 x 400

26.80 m²

F28053

2nd call of 2

Notes for Measure

Estimator: Colin

Marie De Sarrau, 41 Bowerdean Street

Date of Measure: Thu, 22 Apr 21

At: TBC

10.00 - 10.30 AM

Site Address:

41 Bowerdean Street

Customer Address:

41 Bowerdean Street

LONDON

SW6 3TN

LONDON

SW6 3TN

CONTACT: As customer details

Mobile

Home

Office

07912-655526

Email:

marie@sarrau.ch

Areas to be done and Description of Measure

Measure basement area including stairs down from ground floor (recommended by Pascal Huser)

Instructions and Estimators comments

Marie to send image of carpet through

maricia

Must Read!

Cleaner to let you in

Office Ref: F28053

Marie De Sarrau, 41 Bowerdean Street

Date of Measure Thu, 22 Apr 21

At TBC

Floor:	Wood / Concrete / <input checked="" type="radio"/> other <u>Ceramic Tiles</u>
S/edge:	Wood/Concrete/ <input checked="" type="radio"/> No pin/existing (if existing, allow ___ sticks to supplement where necessary)
Sticking Req'd:	Yes/No Type: <input checked="" type="radio"/> Fastset/Other
Underlay:	Re-use Existing / <input checked="" type="radio"/> New required
Type:	42oz Felt / Fomalux / PU Foam / <input checked="" type="radio"/> Luxury PU Foam ^{or} / <input checked="" type="radio"/> LowTog / Durafit
Doorbars:	<input checked="" type="radio"/> Alloy / Satin Ali / Polished Ali / Anod / Solid Brass / Chrome / Nisheen Seam/Wood/T/Holds: colour <u>fulgranation</u>
Door Clearance:	<input checked="" type="radio"/> OK / Low (advise on quote)
Uplift:	No / <input checked="" type="radio"/> Yes (if "Yes" - what type?) <u>fine level SILENCE CRUSH RUBBER</u>
Furniture:	No/Yes (if YES, please specify the following) - 1 man / 2 men (Fitter to get paid) £ <u>150</u> total/per room
Parking Cost:	Free / £ <u>3.00</u> per hour
Parking Restrictions:	(type) / £ <u>1.00</u>
Congestion Zone:	<input checked="" type="radio"/> No / Yes
Access:	<input checked="" type="radio"/> Easy / Hard / 2 men req'd / <u>basement</u> floor?
Runners:	<input checked="" type="radio"/> Whipping / Binding (if binding, specify type)
Tape size:	1½" <input checked="" type="radio"/> 2" / 3" / 5"
Style:	<input checked="" type="radio"/> Top taping / Side binding
Stairrods:	Type <input checked="" type="radio"/> _____ Nr _____ Size _____

Must Read: Cleaner to let you in