

RENDO

F2811D

SHAN-TANNA

16 SPENCER MUSINGS

QUEENS CLUB GWS W/4 9TL

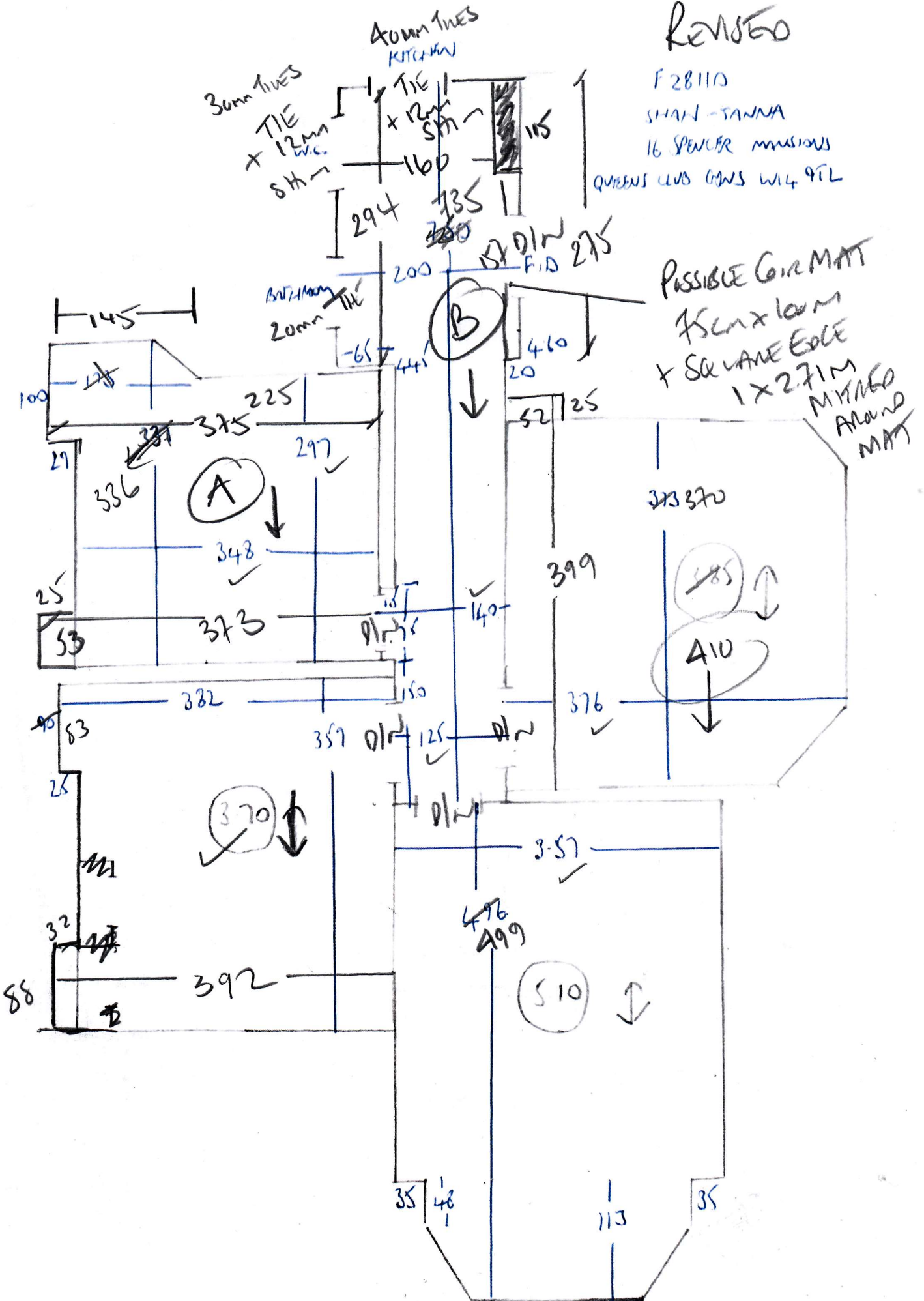

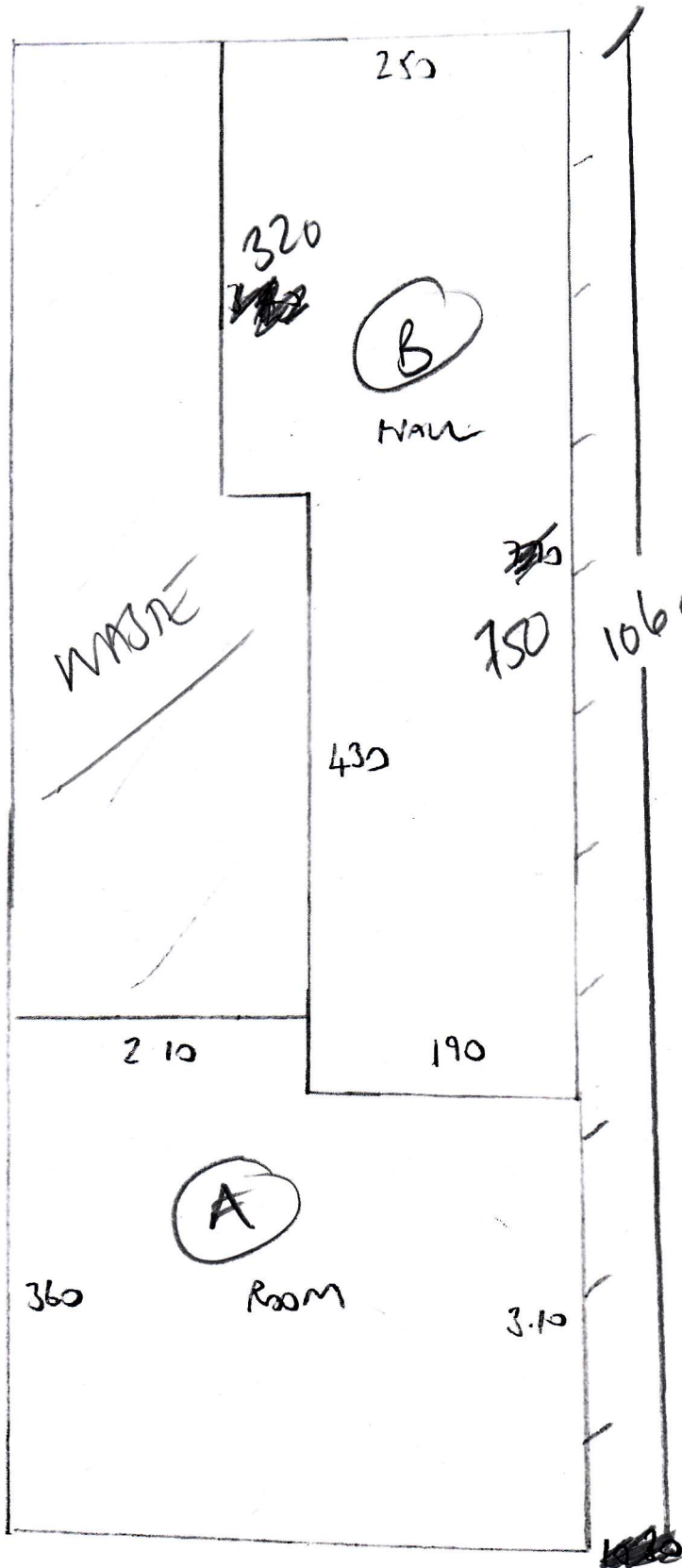

REVISED

FL2110
 SPENT - TUNNA
 16 SPENCER MANSIONS
 W/4 9TL

REVISED

✓ 1060 (A+B)	1060
✓ 3.85	385
✓ 320 410	410
5.10	510
	x 4m
2365 x 400	= 946000

$2365 \times 400 = 946000$

REVISED
 QUANTITY
 16/9/21

1900

F28110

2nd call of 3

Notes for Measure

Estimator: Colin

Karishma Shah-Tanna, 16 Spencer Mansions

Ring Lulu
Written Done

Date of Measure: Mon, 13 Sep 21

At: 8.30am-8.45am

Site Address:

16 Spencer Mansions
Queens Club Gardens

LONDON W14 9TL

CONTACT: As customer details

Mobile	Home	Office
07720-038379		

Customer Address:

16 Spencer Mansions
Queens Club Gardens
LONDON

W14 9TL

Email:
kshahtanna@gmail.com

Areas to be done and Description of Measure

3 Bedrooms lounge and hall CHECK MEASURES AS SOME WORKS DONE COIR MAT to Hallway Entrance? Suggest Size

CHECK IF STAIRS REQUIRED TO TILED AREAS?

YES x 2

Kitchen WC
NEED STAIRS

15cm x 1.00m Carpet
+ Ali / CHINE SEAM EDGE

Instructions and Estimators comments

Take 10mm PU Foam Underlay and sample of Duet to check level with bathroom tiles - Easy shim etc

Must Read!

BOS-Daniel for access Call Lulu (Mum) 07860-242762

Office Ref: F28110

Karishma Shah-Tanna, 16 Spencer Mansions

Date of Measure Mon, 13 Sep 21

At 8.30am-8.45am

Floor: Wood / Concrete / other _____
S/edge: Wood/Concrete/No pin/existing (if existing, allow ___ sticks to supplement where necessary)
Sticking Req'd: Yes/No Type: Fastset/Other HEAVY ONLY
Underlay: Re-use Existing / New required
Type: 42oz Felt / Fomalux / PU Foam / Luxury PU Foam / LowTog / Durafit
Doorbars: various Alloy / Satin Ali / Polished Ali / Anod / Solid Brass / Chrome / Nisheen Seam/Wood/T/Holds: colour _____
Door Clearance: OK / Low (advise on quote)
Uplift: No / Yes (if "Yes" - what type?) _____
Furniture: No/Yes (if YES, please specify the following) - 1 man / 2 men (Fitter to get paid) £ _____ total/per room
Parking Cost: Free / £ 600 per hour DIESEL
Parking Restrictions: (type) / £ Ring 60
Congestion Zone: No / Yes
Access: Easy / Hard / 2 men req'd / 1st floor?
Runners: Whipping / Binding (if binding, specify type)
Tape size: 1½" / 2" / 3" / 5"
Style: Top taping / Side binding
Stairrods: Type _____ Nr _____ Size _____

Must Read: BOS-Daniel for access Call Lilu (Mum) 07860-242762

Office Ref: F28110