

Job No: F28123  
Name: BALL  
Address: 52A WANDU AVE  
SWB 60E  
Tel:  
Sheet: of:

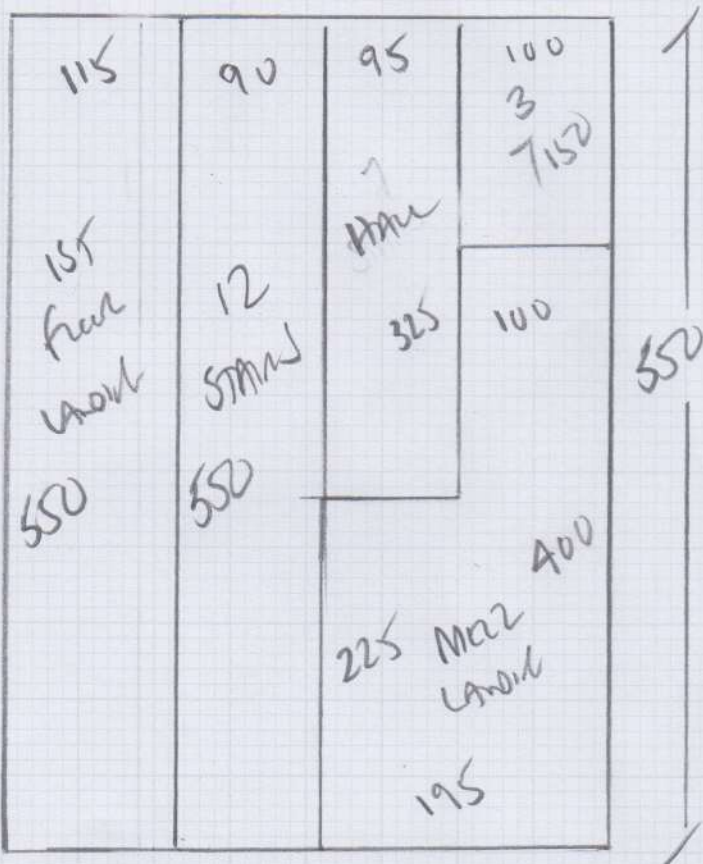

Natural SWCE  
Came to SELECT

Plan 550 x 400

22m<sup>2</sup>

mrcarpel  
 Job No: F2823  
 Name: BAW  
 Address: 52AWANDO AVE  
 SW6 6LE  
 Tel:  
 Sheet: of:

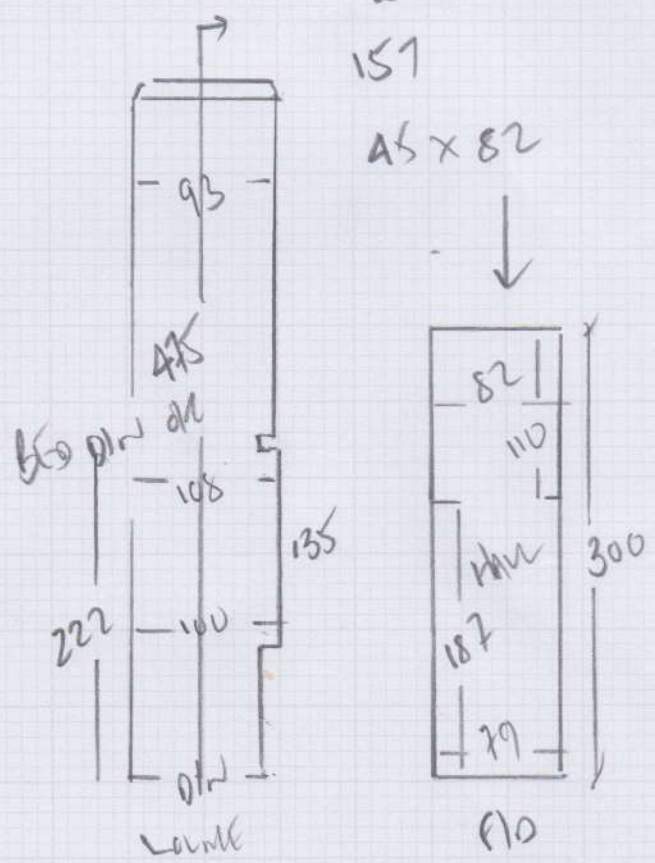
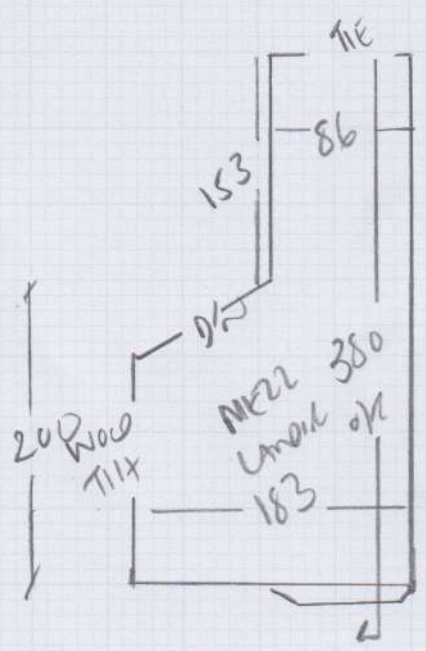

Wood floors  
 NO LIFT

Quote AS NEAR AS POSSIBLE TO EXISTING (All wool <sup>fix</sup> BUCCIE FITTED IN 2000 F14529)  
 GRIND BRASS DOORWAYS + WOOD TILES/STAIR

F28123

1st call of 1

Notes for Measure

Estimator: Colin

Mrs Helen Ball, 52a Wardo Avenue

Date of Measure: Fri, 21 May 21

At: 4.30pm

Site Address:

52a Wardo Avenue  
Fulham

LONDON

SW6 6RE

CONTACT: As customer details

Mobile	Home	Office
07736-740114	N/P	N/P

Customer Address:

52a Wardo Avenue

LONDON

SW6 6RE

Email:

ontheball2012@gmail.com

Areas to be done and Description of Measure

HSL

Instructions and Estimators comments

Insurance Quote - Like for like (Obtain sample from existing carpet if possible)

? Existing carpet is Anwool Boucle - flax  
 fitted by MRC in 2000 F14529  
 Natural Boucle 10% wool 90% synthetic  
 is nearest match available

Must Read!

Not entered

Office Ref: F28123

Mrs Helen Ball, 52a Wardo Avenue

Date of Measure Fri, 21 May 21

At 4.30pm

Floor:  Wood / Concrete / other \_\_\_\_\_

S/edge: Wood/Concrete/No pin/existing (if  existing, allow 5 sticks to supplement where necessary)

Sticking Req'd: Yes  No \_\_\_\_\_ Type: Fastset/Other

Underlay: Re-use Existing /  New required

Type: 42oz Felt / Fomalux /  PU Foam / Luxury PU Foam / LowTog / Durafit

Doorbars: Alloy / Satin Ali / Polished Ali / Anod / Solid Brass / Chrome / Nisheen  
Seam/Wood/T/Holds: colour EXIST

Door Clearance:  OK / Low (advise on quote)

Uplift:  No / Yes (if "Yes" - what type?) \_\_\_\_\_

Furniture:  No / Yes (if YES, please specify the following) - 1 man / 2 men (Fitter to get paid) £ \_\_\_\_\_ total/per room

Parking Cost: Free / £ 3.00 per hour

Parking Restrictions: (type) / £ Ring 60

Congestion Zone:  No / Yes

Access:  Easy / Hard / 2 men req'd / \_\_\_\_\_ floor?

Runners: Whipping / Binding (if binding, specify type)

Tape size: 1½" / 2" / 3" / 5"

Style: Top taping / Side binding

Stairrods: Type \_\_\_\_\_ Nr \_\_\_\_\_ Size \_\_\_\_\_

**Must Read: Not entered**