

mrcarpets  
 Job No: F28132  
 Name: EBRU INVESTMENTS  
 Address: 55 Bunnings Rd  
 SWB Unit  
 Tel:  
 Sheet: of:

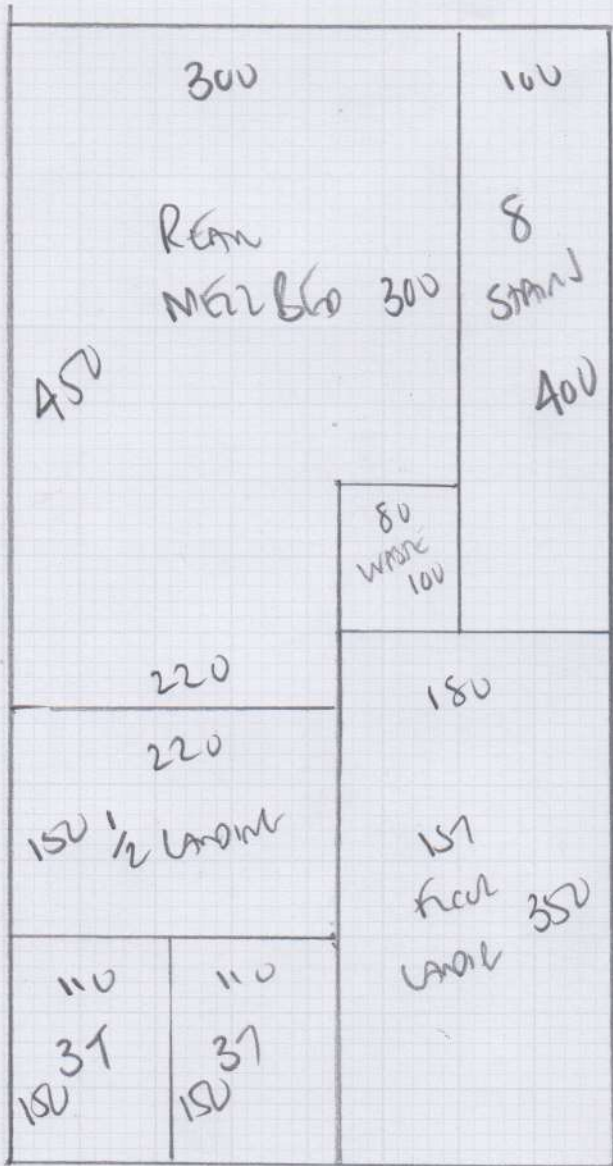

LEVEL ROOM  
4 BED ROOMS  
STAIRS x LANDINGS

TRAFFIC 50' CLEARANCE  
 COVER 14A-50

PLAN 750 x 400  
 LEVEL ROOM 400 x 400  
 BLF FRONT 400 x 400  
 1ST FRONT 450 x 400  
 1ST REAR 450 x 400  
2530 x 400

10120m<sup>2</sup>

Job No: F 28132  
 Name: EGO INVESTMENTS  
 Address: 55 BUNBURN RD  
 SWL 4N1X  
 Tel:  
 Sheet: of

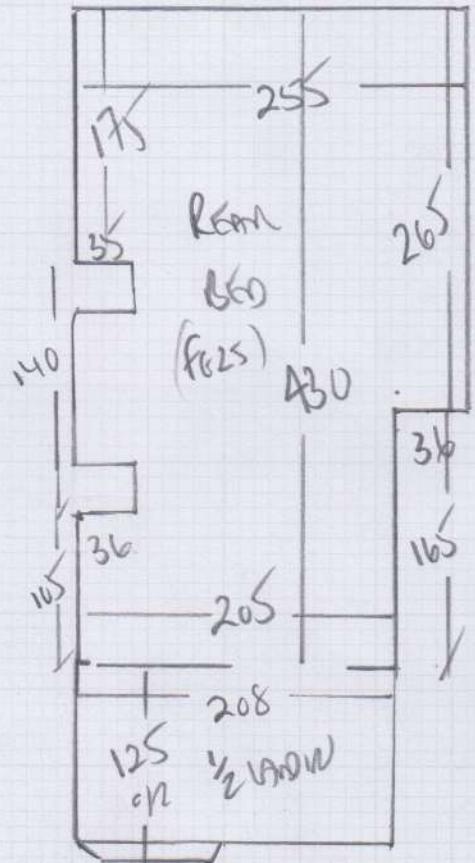

131  
 45x85  
 Blw  
 45x140  
 (FRAS)  
 Spinning  
 SMIN

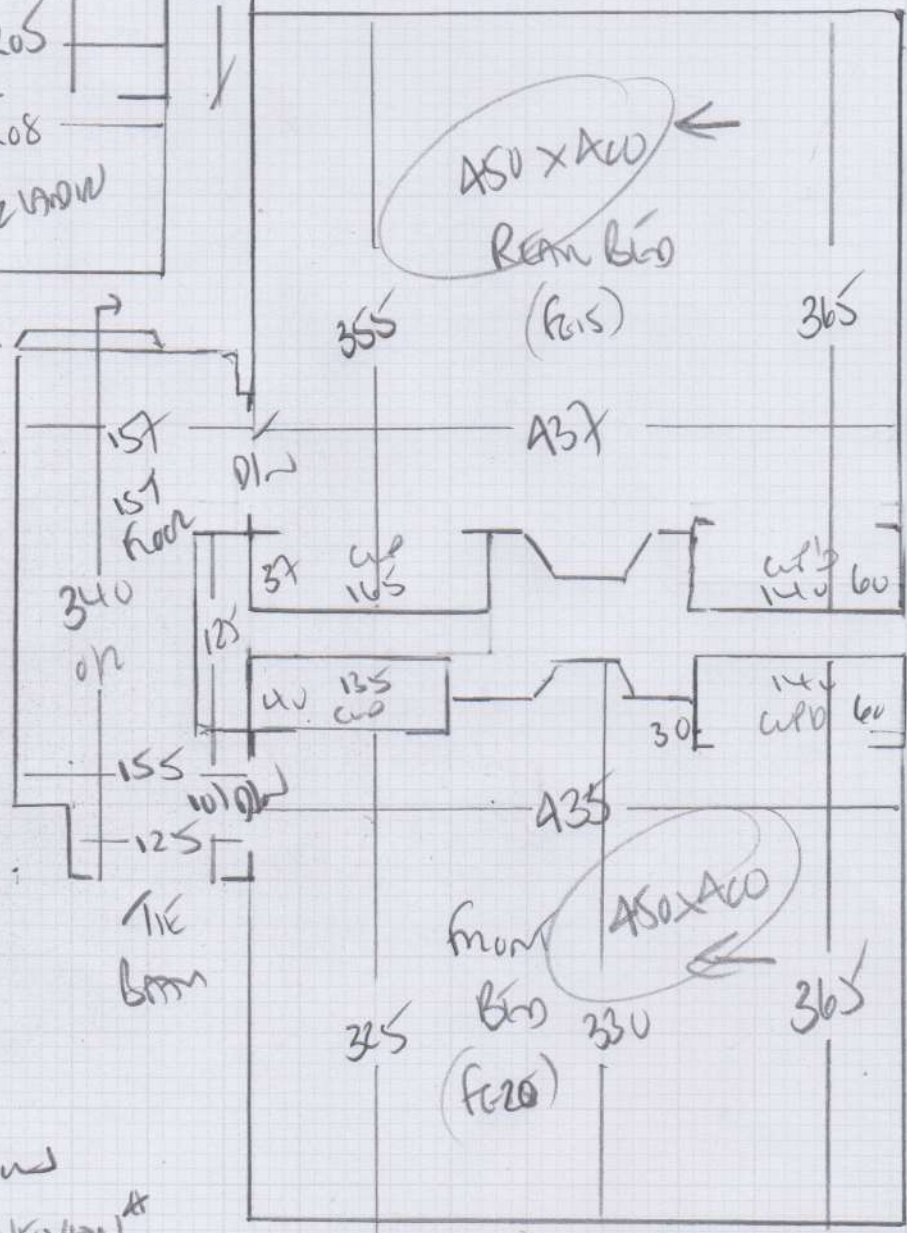

WOOD FLOOR  
 \* BROWN UNEVEN \*  
 MOTHS!! SERIOUSLY BAD  
 ANCO BARS

mrcarpets  
 Job No: F28132  
 Name: EBHO INVESTMENTS  
 Address: 55 BUNNICK RD  
 SW6 UNIT  
 Tel:  
 Sheet: of:

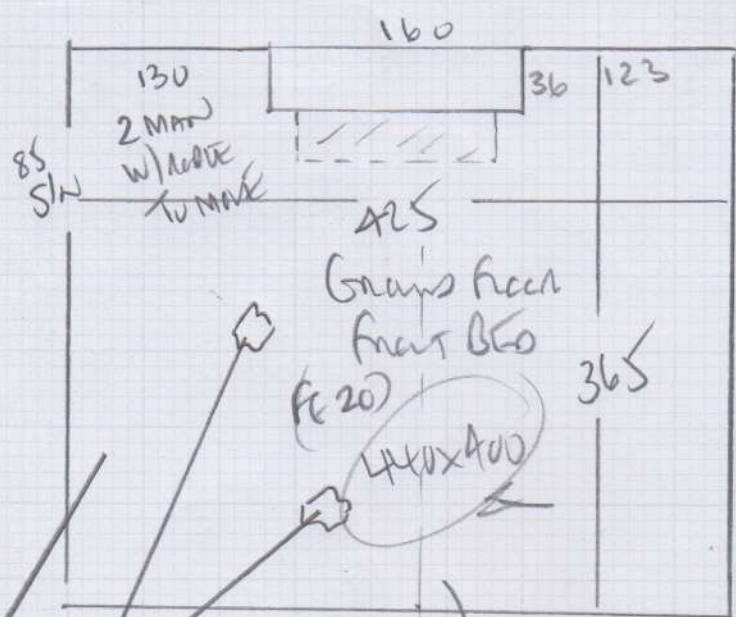
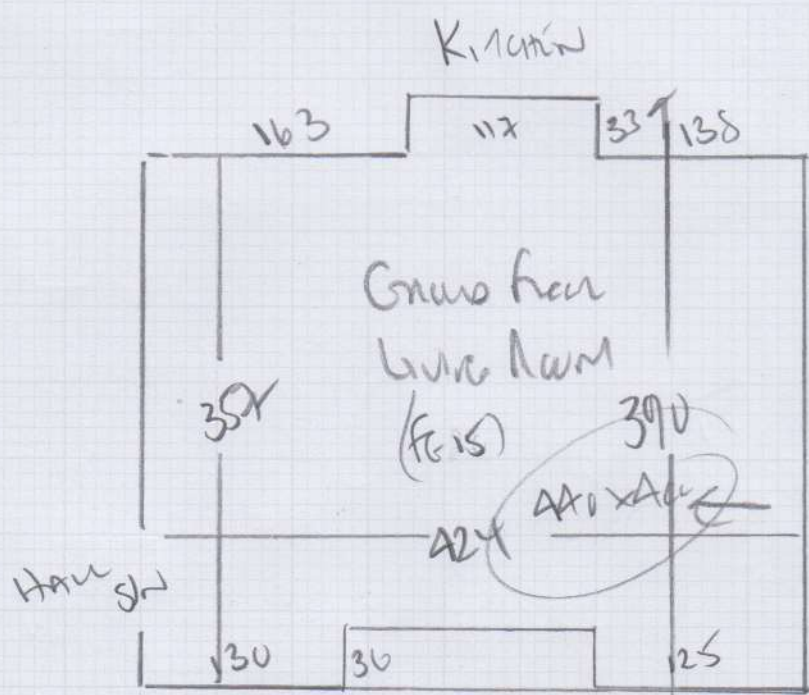

MURRAY!!  
 !! Serious Problem !!  
 DIPS in floor  
 Floor RISES  
 HERE / RAMP in floor  
 NEEDS Attention B1  
 Builder

**Stock Carpet Reservations - FULHAM**

Res. No.	Date	Customer Name	Range	Colour	Length	Width	Res'd By
FR 5719	01/06/2021	Ebro Investments	Tralle 50	5088	12.00m	4.00m	CS
FR 5720	01/06/2021	Ebro Investments	Tralle 50	5088	13.30m	4.00m	CS

F28132

Cuts from Rows

Row	750	440
front	450	440
050	<u>        </u>	450
	1200xAm	<u>        </u>
	<u>        </u>	1330xAm
		<u>        </u>

F28132

2nd call of 2

Notes for Measure

Estimator: Colin

Ebro Investments Ltd, 55 Burlington Road

Date of Measure: Thu, 27 May 21

At: 10am - 11am

Site Address:  
55 Burlington Road

Customer Address:  
72 Rosaville Road  
Fulham  
LONDON

SW6 7BL

LONDON SW6 4NH

CONTACT: David Robey

Mobile	Home	Office
07973-818428	020-7381-0124	N/P

Email:  
management@hlmichell.com

**Areas to be done and Description of Measure**

Measure all carpeted areas

**Instructions and Estimators comments**

Tralee 50 Clearance

*Car*  
*15088*

**Must Read!**

**Access via tenants**

**Office Ref: F28132**

Ebro Investments Ltd, 55 Burlington Road

Date of Measure Thu, 27 May 21

At 10am - 11am

**Floor:** Wood / Concrete / other \_\_\_\_\_

**S/edge:** Wood/Concrete/No pin/existing (if existing, allow \_\_\_ sticks to supplement where necessary)

**Sticking Req'd:** Yes/No Type: Fastset/Other

**Underlay:** Re-use Existing / New required

**Type:** 42oz Felt / Fomalux / PU Foam / Luxury PU Foam / LowTog / Durafit

**Doorbars:** Alloy / Satin Ali / Polished Ali / Anod / Solid Brass / Chrome / Nisheen Seam/Wood/T/Holds: colour \_\_\_\_\_

**Door Clearance:** OK / Low (advise on quote) 1 IS RUBBING ON EXISTING CARPET

**Uplift:** No / Yes (if "Yes" - what type?) Mats!! SERIOUS MATM PROBLEM PROTON REQUIRED!!

**Furniture:** No/Yes (if YES, please specify the following) - 1 man / 2 men (Fitter to get paid) £ 20 total/per room

**Parking Cost:** Free / £ 300 per hour

**Parking Restrictions:** (type) / £ Rub 60

**Congestion Zone:** No / Yes

**Access:** Easy / Hard / 2 men req'd / \_\_\_\_\_ floor? GROWOT 1ST

**Runners:** Whipping / Binding (if binding, specify type)

**Tape size:** 1½" ~~X~~ 2" / 3" / 5"

**Style:** Top ~~X~~ taping / Side binding

**Stairrods:** Type ~~X~~ \_\_\_\_\_ Nr \_\_\_\_\_ Size \_\_\_\_\_

ANON ANON CARPET MATS!!  
MAYBE TAKEN UP WITH MATM TREATMENT?

SUB-floors  
VERY UNEVEN IN SOME PLACES  
ARTHWOR  
HANDSAND Damage

TENANTS  
A x GIRLS  
WORKING FROM HOME?

**Must Read: Access via tenants**