

Job No: F28149
 Name: PANKER
 Address: THE MANOR WERE
 109 SHEPHERDS SWINDON
 W6 7LP
 Tel: _____
 Sheet: _____ of _____

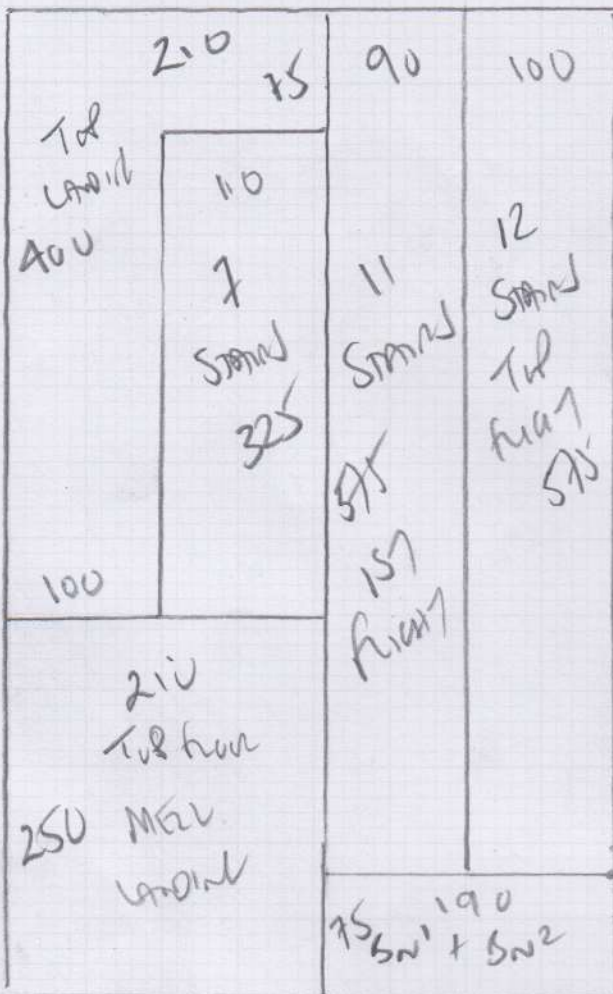

650

Plan 1 650 x 400
 Plan 2 600 x 400
1250 x 400

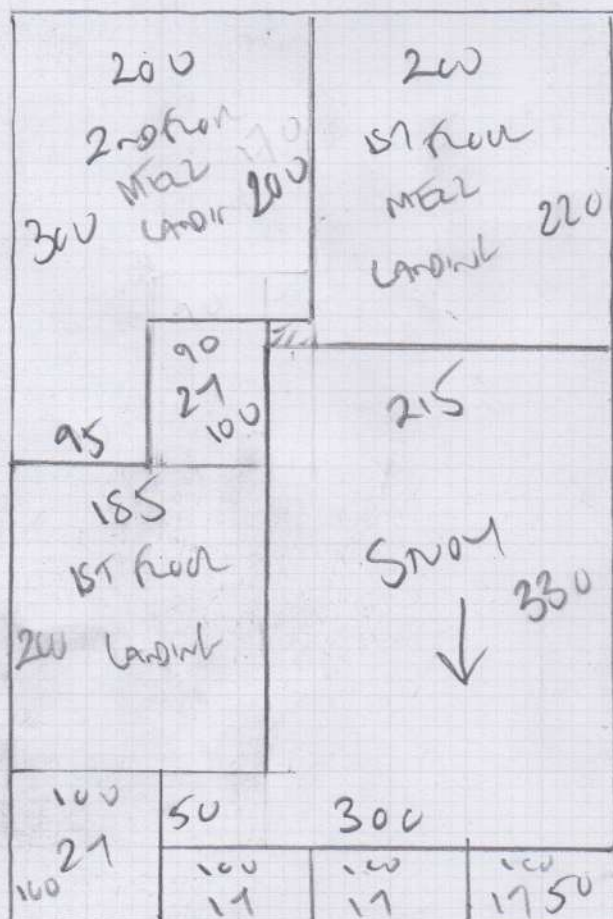

600

50m2

Job No: F281A9
 Name: PANKER
 Address: THE MASONRY
 109 SHEPHERDS BUSH RD
 W6 7LP

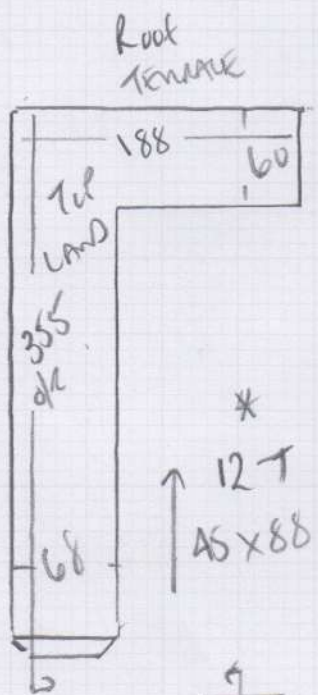
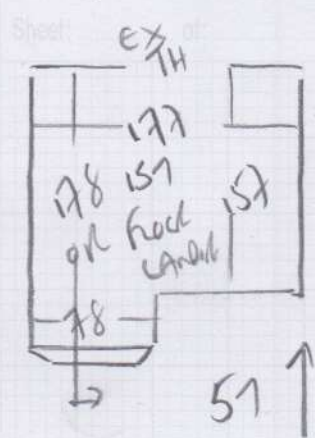

To HALL (1160)
 Oil 60x85
 Oil 45x83
 117
 45x81

77
 45x78
 **

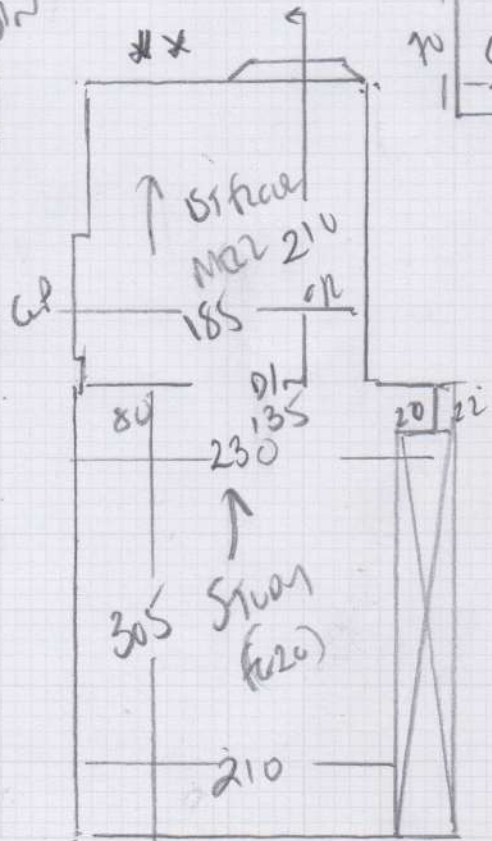
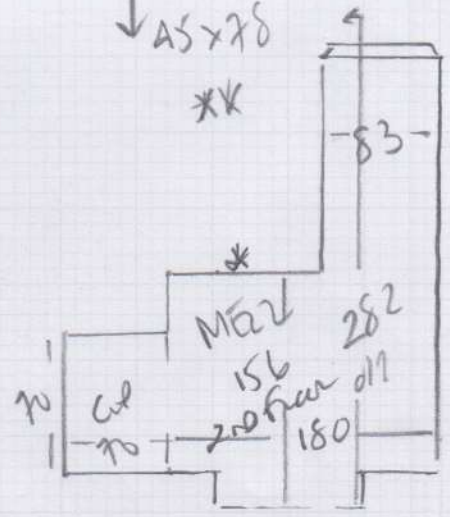
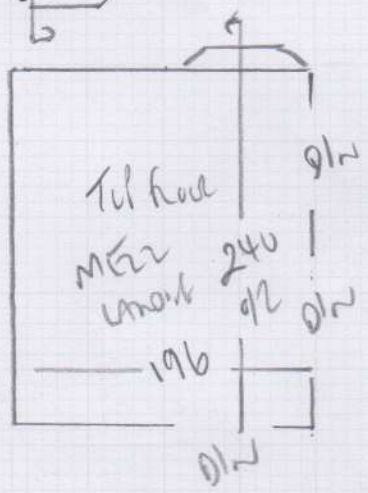

Summit Btm

Maya Parker, The Maisonette

Date of Measure: Tue, 15 Jun 21

At: 10am - 11am

Site Address:

The Maisonette
108 Shepherds Bush Road

LONDON W6 7LP

CONTACT: As customer details

Mobile	Home	Office
07747-467351		

Customer Address:

The Maisonette
108 Shepherds Bush Road
LONDON

*Chase
108S
W6 7LP*

Email:
maya.parker@btinternet.com

Areas to be done and Description of Measure

Measure stairs / landings from ground floor to top floor (Friend of Michelle - 1st measure)

*109 - ABOVE MANSHT + PANSCHS
ESTIMATE AGENTS*

Rich Michelle

*(GREENHORN)
CONF-1*

Instructions and Estimators comments

Samples sent (Elements Design / Chelsea etc)

Must Read!

Not entered

Office Ref: F28149

Maya Parker, The Maisonette

Date of Measure Tue, 15 Jun 21

At 10am - 11am

Floor: Wood / Concrete / other _____

S/edge: Wood/Concrete/No pin/existing (if existing, allow 10 sticks to supplement where necessary)

Sticking Req'd: Yes No Type: Fastset/Other

Underlay: Re-use Existing / New required

Type: 42oz Felt / Fomalux / PU Foam / Luxury PU Foam / LowTog / Durafit

Doorbars: Alloy / Satin Ali / Polished Ali / Anod / Solid Brass / Chrome / Nisheen Seam/Wood/T/Holds: colour _____

Door Clearance: OK / Low (advise on quote)

Uplift: No / Yes (if "Yes" - what type?) Loose live on ad felt

Furniture: No/Yes (if YES, please specify the following) - 1 man / 2 men (Fitter to get paid) £ 20 total/per room shop

Parking Cost: Free / £ 300 per hour

Parking Restrictions: (type) / £ Link 60 NEARBY

Congestion Zone: No / Yes

Access: Easy / Hard / 2 men req'd / _____ floor? Tel floor - Ground floor

Runners: X Whipping / Binding (if binding, specify type)

Tape size: X 1½" / 2" / 3" / 5"

Style: X Top taping / Side binding

Stairrods: Type 4 Nr _____ Size _____

Must Read: Not entered