

Job No: F28155
 Name: WATSON
 Address: A8B Redwood Ave
 SW6 SAd
 Tel:
 Sheet: of



2 Bedrooms
Hall Stairs + Landing

HAVANA
 Carpet HAV-025

Plan 300 x 400
 BR1 100 x 150
 BR2 90 x 150
11.85 x 400

47.40m²

mrcarpet
 Job No: F28155
 Name: WATSON
 Address: 486 RUSTMERE RD
 SW6 5AD
 Tel:
 Sheet: . of:

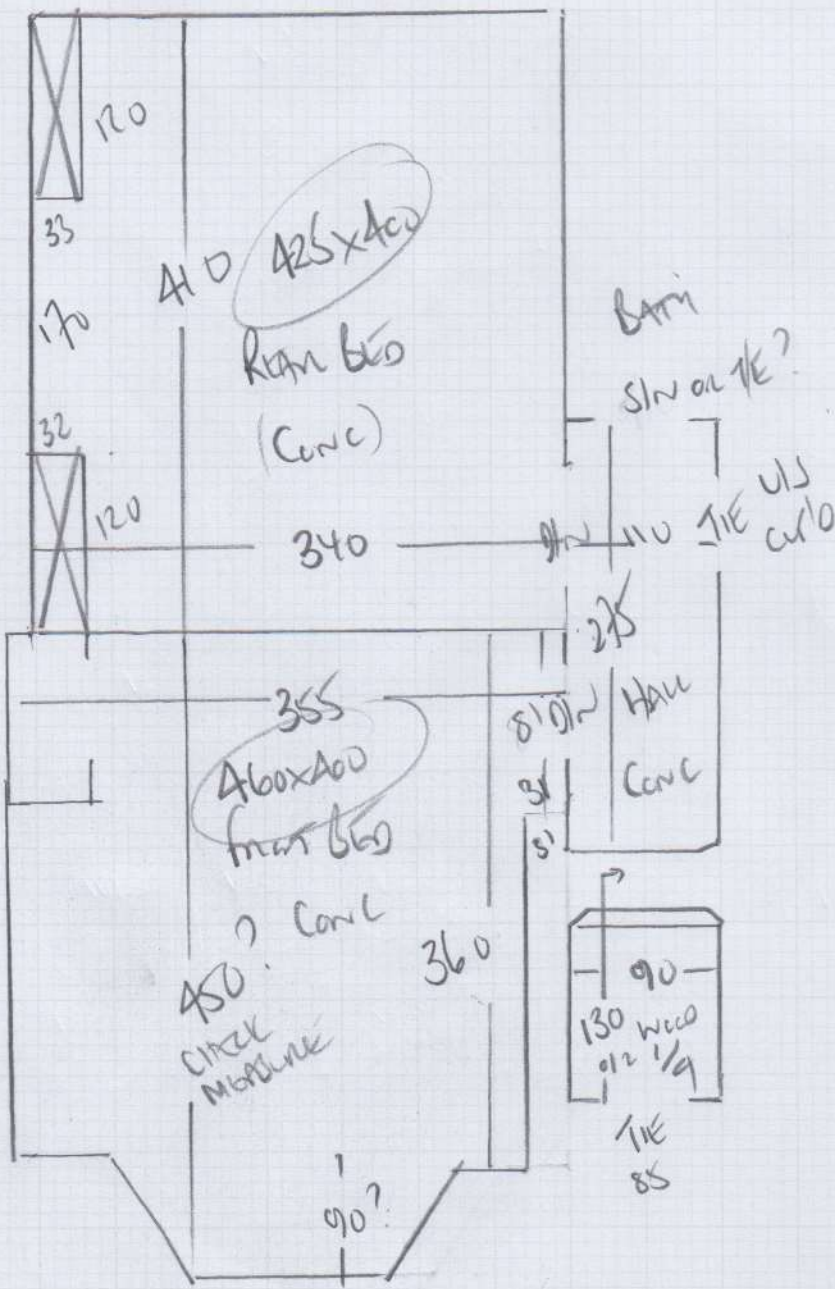

WOOD USING
 NOT ON YET!
 RISER
 20 x 74
 91
 42 x 74
 W1 60 x 80
 W2 70 x 105
 W3 65 x 72

WOOD STRIKE
 + 1/4 LANDING
 2 BEDS + HALL ARE
 CONCRETE

F28155

1st call of 4

Notes for Measure

Estimator: Colin

Elizabeth Watson, 48b Rostrevor Road

Date of Measure: Tue, 6 Jul 21

At: AM

8:30 AM - 8:45 AM

Site Address:

48b Rostrevor Road

Customer Address:

48b Rostrevor Road

LONDON

SW6 5AD

LONDON

SW6 5AD

CONTACT:

As customer details

Mobile

Home

Office

07948-643345

N/P

Email:

elizabethwatson@googlemail.com

Areas to be done and Description of Measure

Measure basement stairs (taped runner) & 2 basement rooms - Rooms pretty stacked as furniture is from ground floor areas

* MUST CHECK *
MILBURN BASEMENT
FRONT BEDROOM
(STACKED !!)

Instructions and Estimators comments

Havana HAV-025

Must Read!

BOS - Call Elizabeth on mobile on Monday 5th July

Office Ref: F28155

Elizabeth Watson, 48b Rostrevor Road

Date of Measure Tue, 6 Jul 21

At AM

Floor: Wood / Concrete / other Stc BASEMENT has + HA

S/edge: Wood/Concrete/No pin/existing (if existing, allow ___ sticks to supplement where necessary)

Sticking Req'd: Yes/No Type: Fastset/Other

Underlay: Re-use Existing / New required

Type: 42oz Felt / Fomalux / PU Foam / Luxury PU Foam / LowTog / Durafit

Doorbars: Alloy / Satin Ali / Polished Ali / Anod / Solid Brass / Chrome / Nisheen Seam/Wood/T/Holds: colour _____

Door Clearance: OK / Low (advise on quote)

Uplift: No / Yes (if "Yes" - what type?) Just like car lift from 'Moms'
in basement 2nd floor

Furniture: No/Yes (if YES, please specify the following) - 1 man / 2 men (Fitter to get paid) £ _____ total/per room

Parking Cost: Free / £ 3.00 per hour

Parking Restrictions: (type) / £ Link 60 £6 DIESEL
PH

Congestion Zone: No / Yes

Access: Easy / Hard / 2 men req'd / BASEMENT floor? Ground floor front ENTRANCE

Runners: Whipping / Binding (if binding, specify type)

Tape size: 1 1/2" / 2" / 3" / 5"

Style: Top taping / Side binding

Stairrods: Type X Nr X Size X

Must Read: BOS - Call Elizabeth on mobile on Monday 5th July

Office Ref: F28155