

F28175

2nd call of 4

Notes for Measure

Estimator: Paul

Mrs Ruth Foenander, 17 Cristowe Road

Date of Measure: Thu, 24 Jun 21

At: 11am - 12pm

Site Address:

17 Cristowe Road

Customer Address:

17 Cristowe Road

LONDON

SW6 3QF

LONDON

SW6 3QF

CONTACT:

As customer details

Mobile

Home

Office

07825-246307

N/P

N/P

Email:

ruth.gee@mac.com

Areas to be done and Description of Measure

Measure stairs / landings & 4 bedrooms

Instructions and Estimators comments

Finelooop CTS

Must Read!

phone 1/2 hour before

Office Ref: F28175

Mrs Ruth Foenander, 17 Cristowe Road

Date of Measure Thu, 24 Jun 21

At 11am - 12pm

Floor: Wood / Concrete / other _____
S/edge: Wood / Concrete / No pin / existing (if existing, allow ___ sticks to supplement where necessary)
Sticking Req'd: Yes / No Type: Fastset / Other
Underlay: Re-use Existing / New required
Type: 42oz Felt / Fomalux / PU Foam / Luxury PU Foam / LowTog / Durafit ?
Doorbars: Alloy / Satin Ali / Polished Ali / Anod / Solid Brass / Chrome / Nisheen ?
 Seam/Wood/T/Holds: colour _____
Door Clearance: OK / Low (advise on quote)
Uplift: No / Yes (if "Yes" - what type?) _____
Furniture: No / Yes (if YES, please specify the following) - 1 man / 2 men (Fitter to get paid) £ _____ total/per room *HEAVY*
Parking Cost: Free / £ 5.20 per hour
Parking Restrictions: (type) / £ R&D
Congestion Zone: No / Yes
Access: Easy / Hard / 2 men req'd / _____ floor?
Runners: Whipping / Binding (if binding, specify type)
Tape size: 1½" / 2" / 3" / 5"
Style: Top taping / Side binding
Stairrods: Type _____ Nr _____ Size _____

Must Read: phone 1/2 hour before

TOP FLOOR

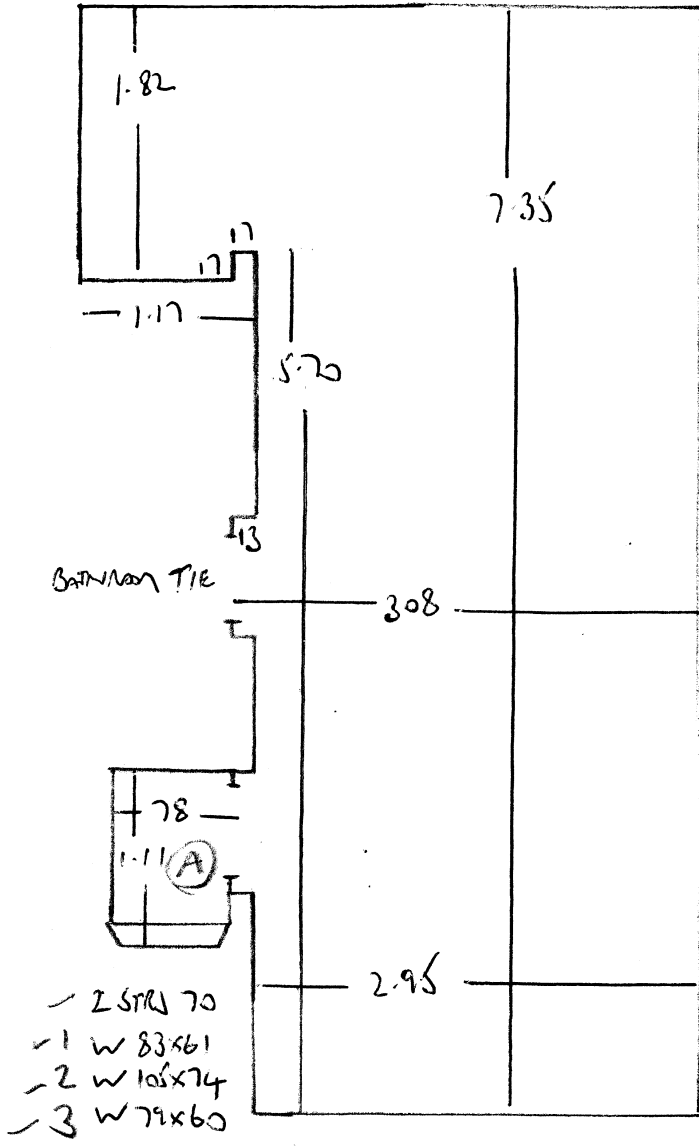

F28175
 FOENWDEA
 17 CRUSTWE ROAD
 SW6 3QF

8 STRS 73

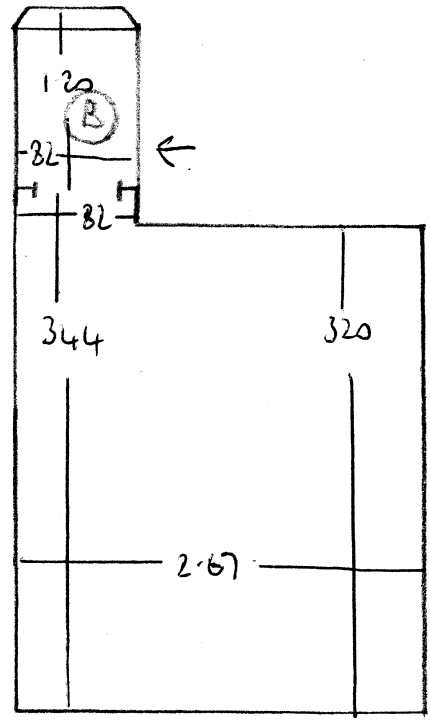

FIRST FLOOR

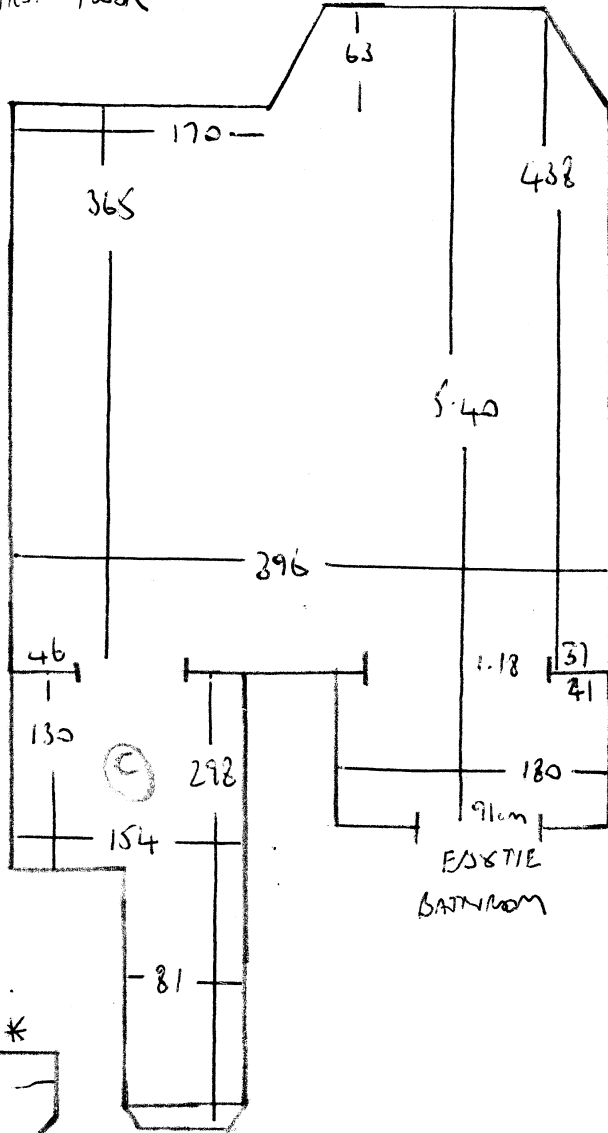

F28175
 FOENANDER
 17 CRISTOWE ROAD
 SW6 3ZF

7x
 WARDROBE
 DOORS
 TO FASE

G/I/E
 ON 92x45
 11 STRS 75

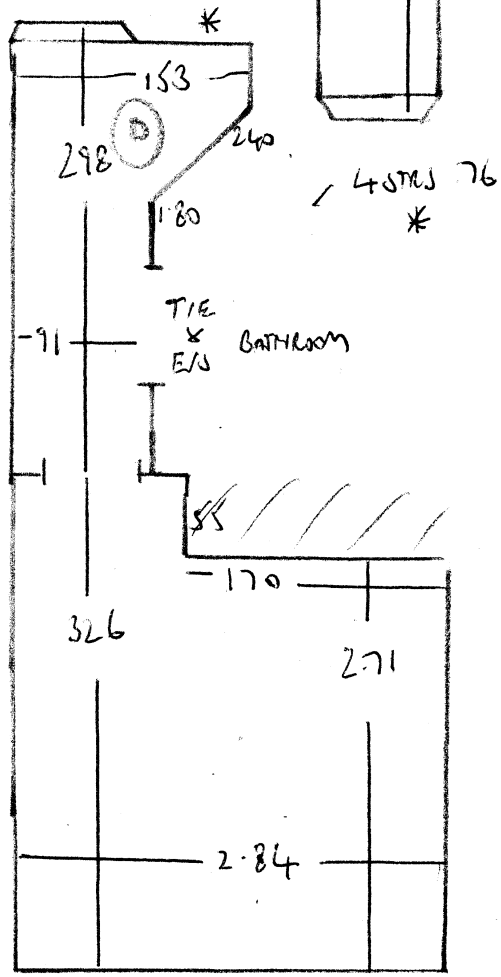

BASEMENT FLIGHT

- RIVER 68x13
- 4 w 82x61
- 3 w 96x65
- 6 w 64x63
- 10 STRS 69x47
- 7 w 80x58
- 8 w 97x65
- 9 w 67x65

BASEMENT

F/D
 MAT 97x92

F28175
FOENWOL
17 CRUSTAWE ROAD
SW6 3QF

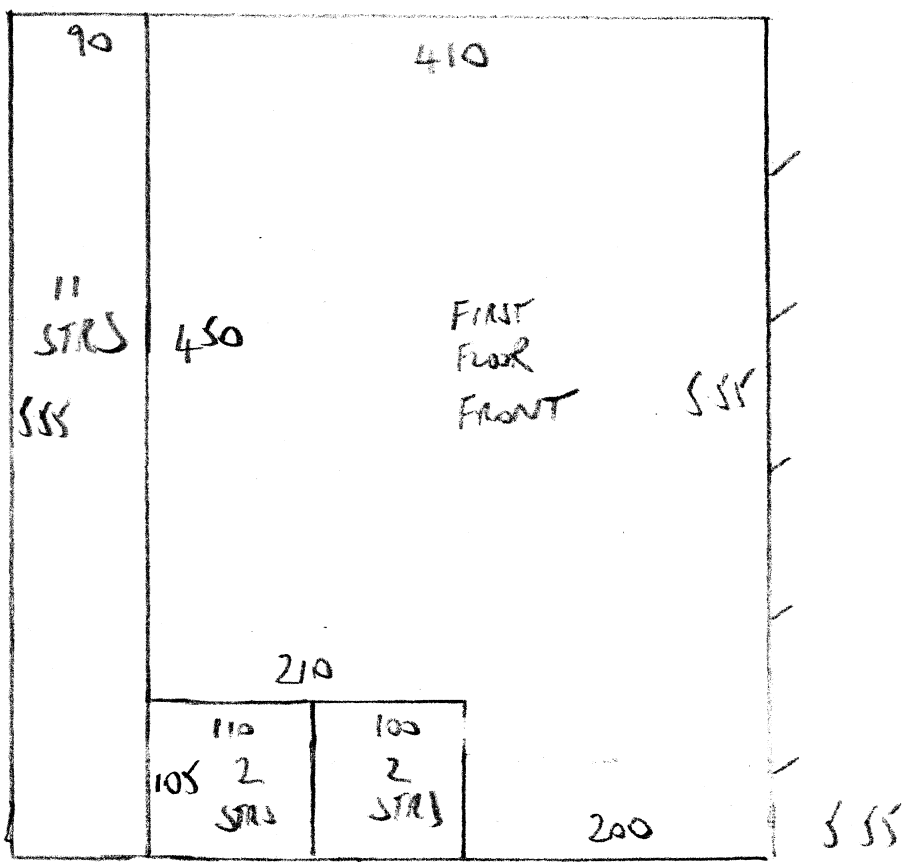
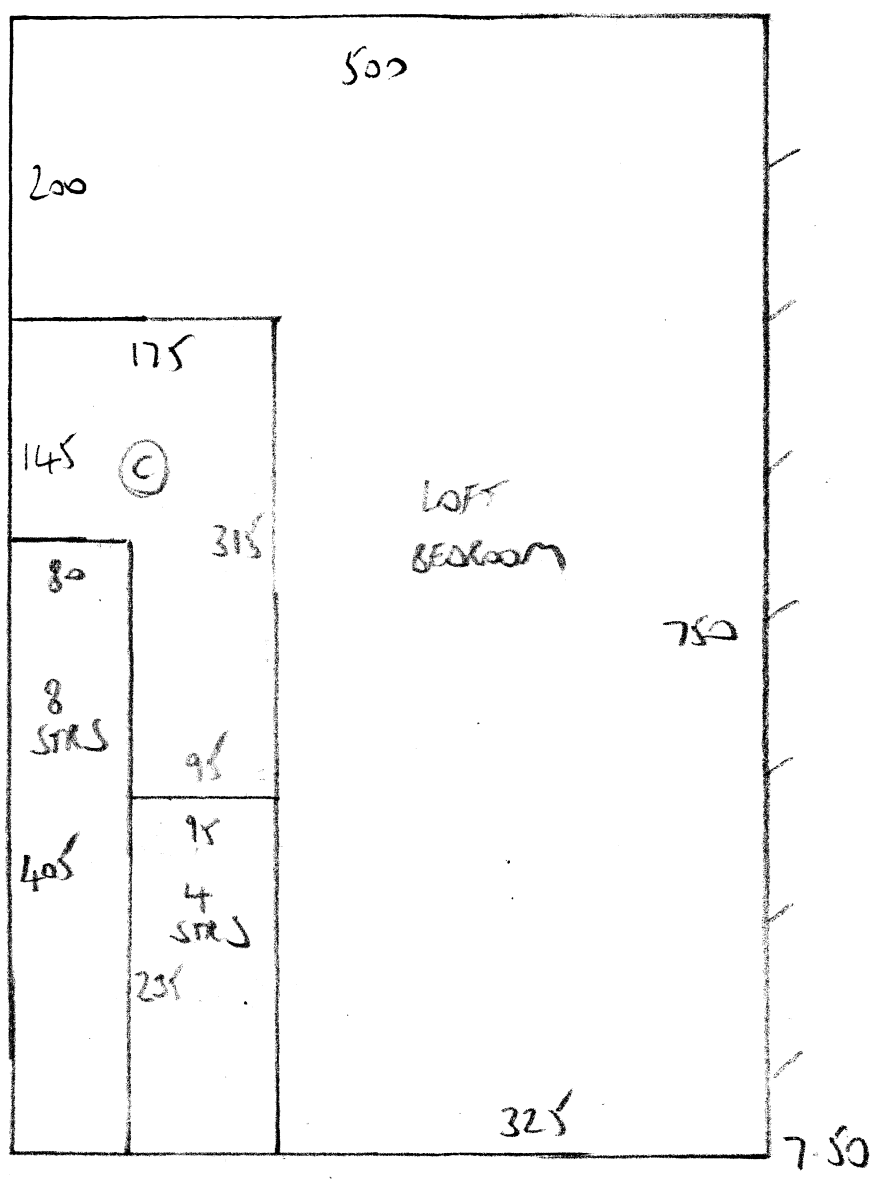

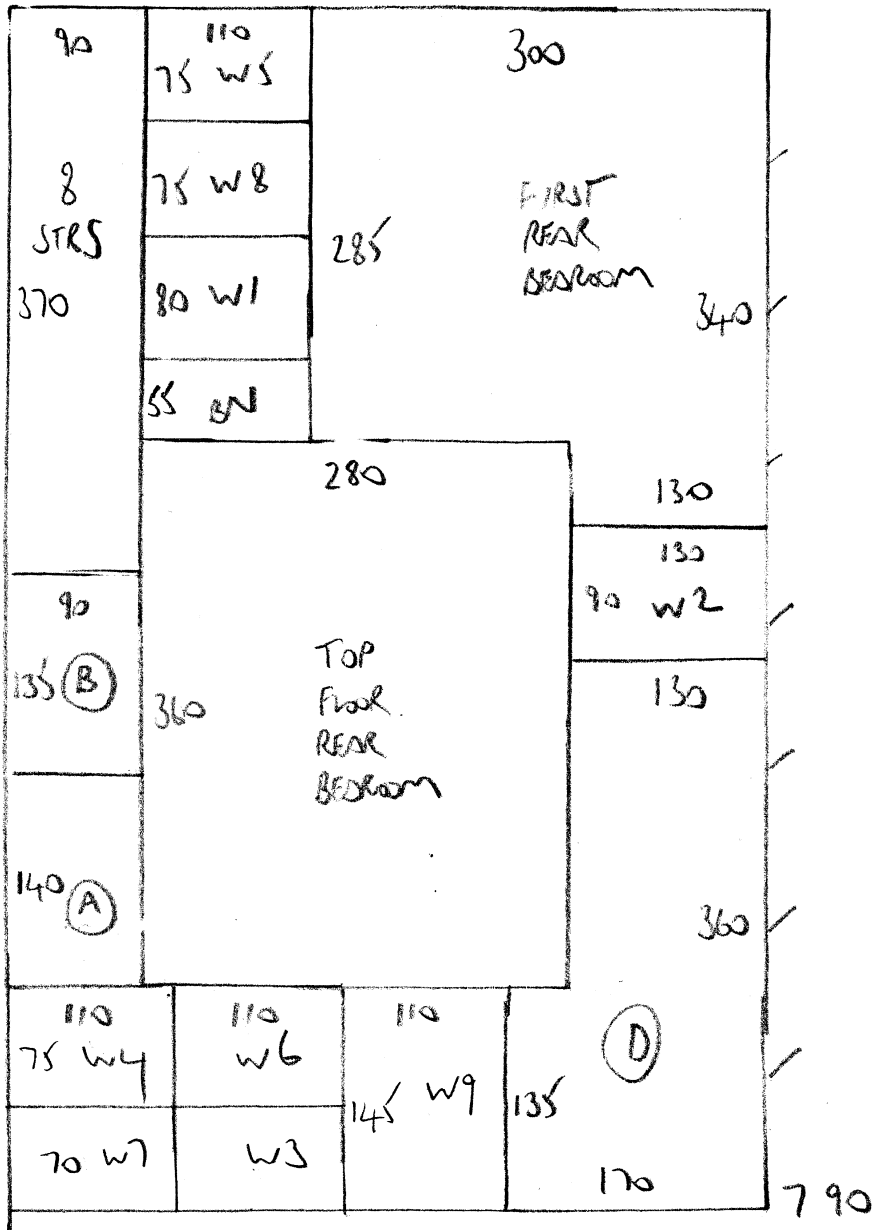

F28175
 FOENANDER
 17 CRISTOWE ROAD
 SW6 3QF

7.90
 7.50
 5.55
 $\overline{20.95} \times 500 = 10475 M^2$