

F28181

2nd call of 2

Notes for Measure

Estimator: Nigel

Guy Williams, 29 Clareville Street

Date of Measure: Fri, 25 Jun 21

At: am

Site Address:

29 Clareville Street

Customer Address:

29 Clareville Street

LONDON

SW7 5AJ

LONDON

SW7 5AJ

CONTACT: As customer details

Mobile	Home	Office
07973-548873		

Email:

guy@graftondb.com

Areas to be done and Description of Measure

Stairs landings ground to top 5 bedrooms Speak to Graham re selection

Instructions and Estimators comments

HAS MOTH BUT WILL BE GETTING PEST CONTROL IN

WOOD FLOOR
 NO SIE & STUP
 NO FUR
 EXISTING SU (POSS)
 DRAWING TERSSE

Must Read!

Phone Thursday with time

Office Ref: F28181

TOP FLOOR

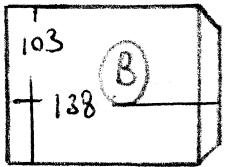
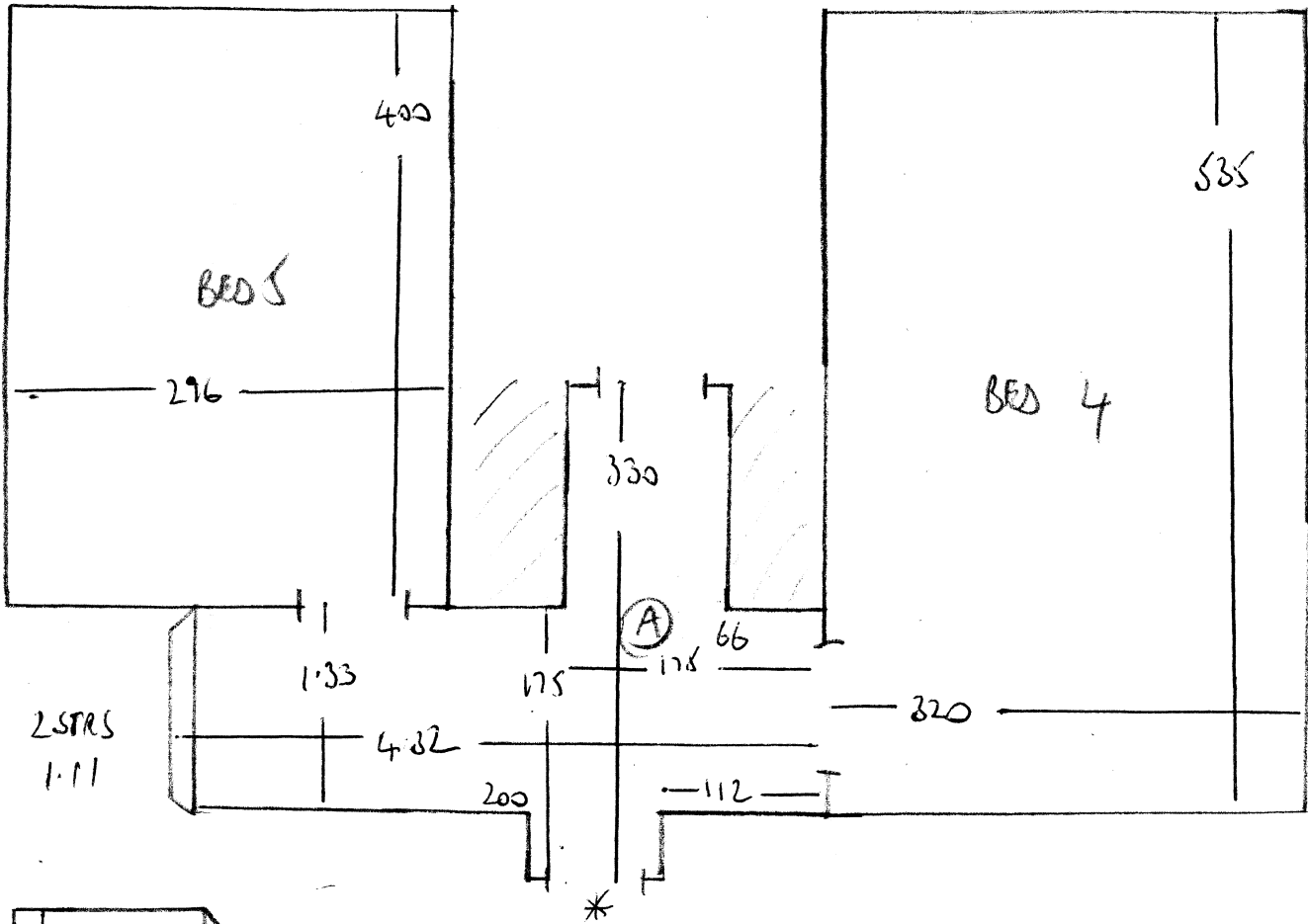

2 STRS
97

9 STRS 91

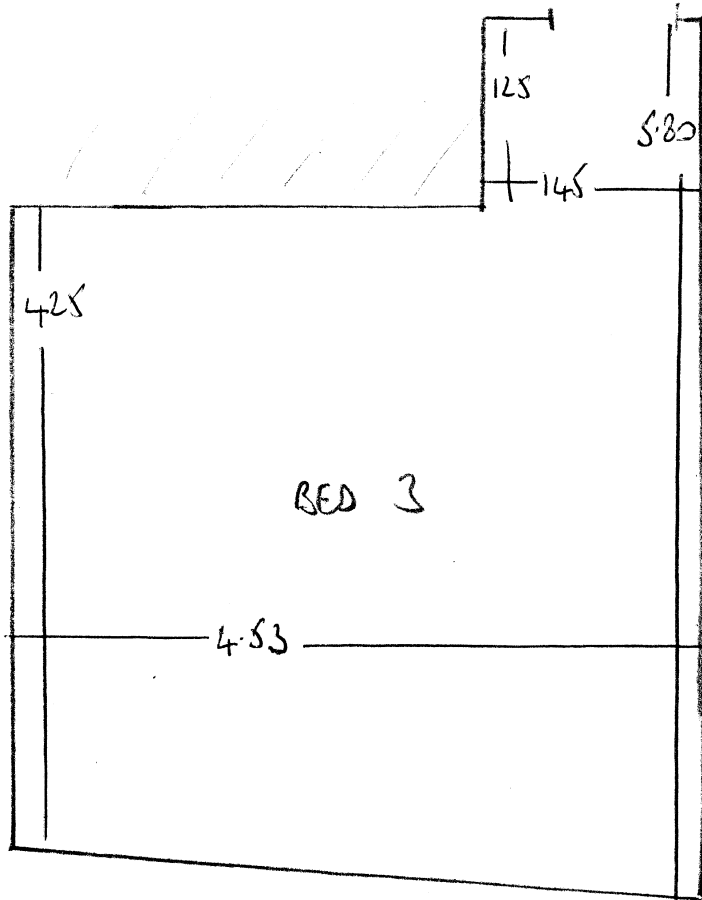
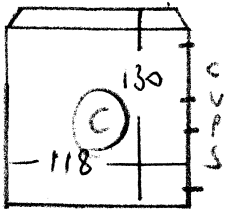

F28181
WILLIAMS
29 CANTON ST
SW 7 SAT

FIRST FLOOR

F28181
 WILLIAMS
 29 CLAREVILLE STREET
 SW7 SAJ

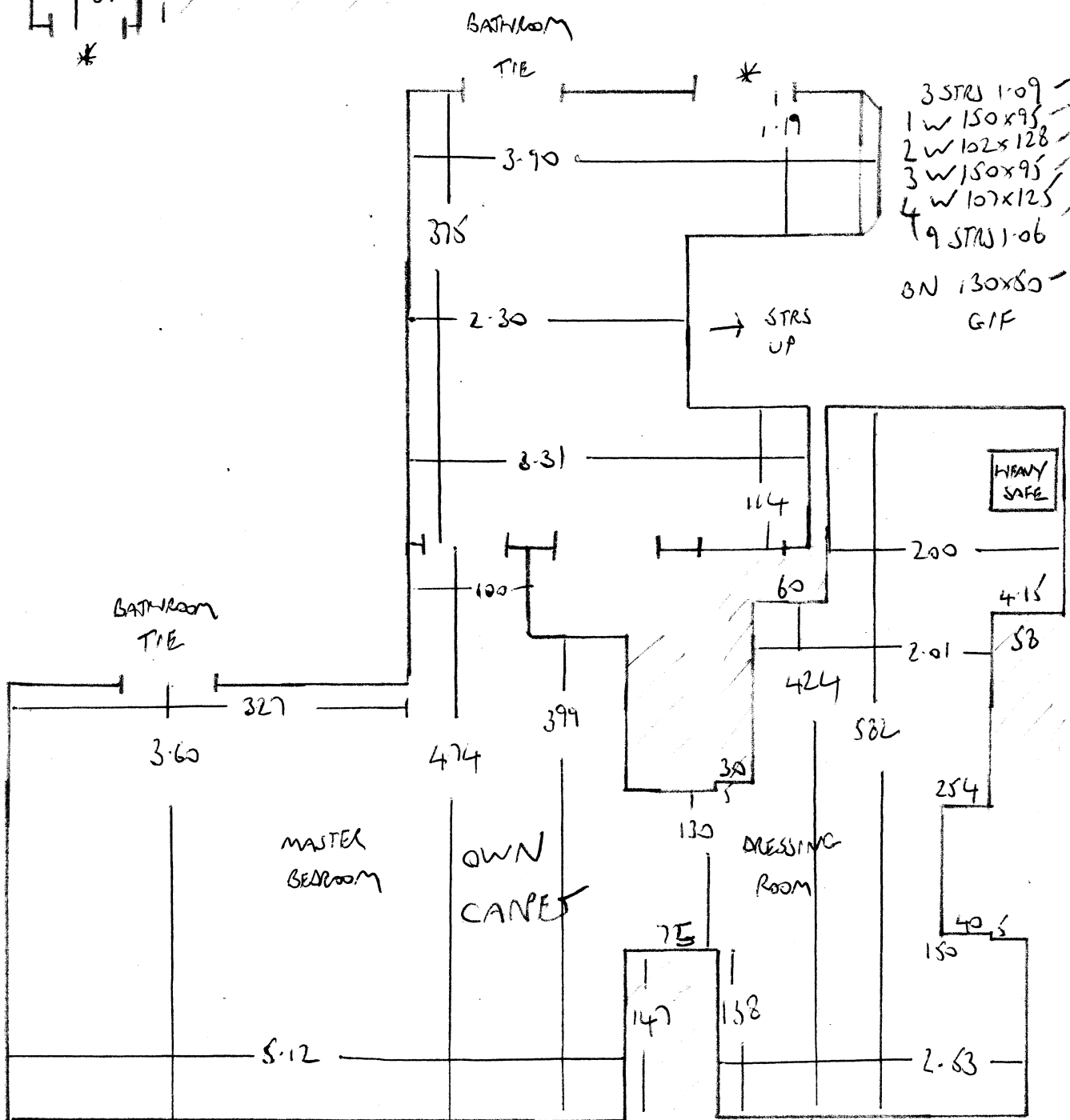
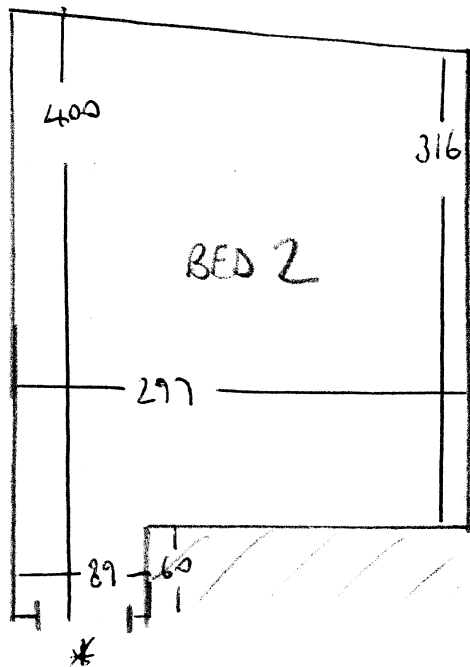

F28181
WILLIAMS
29 CARLETON ST
SW7 5AJ

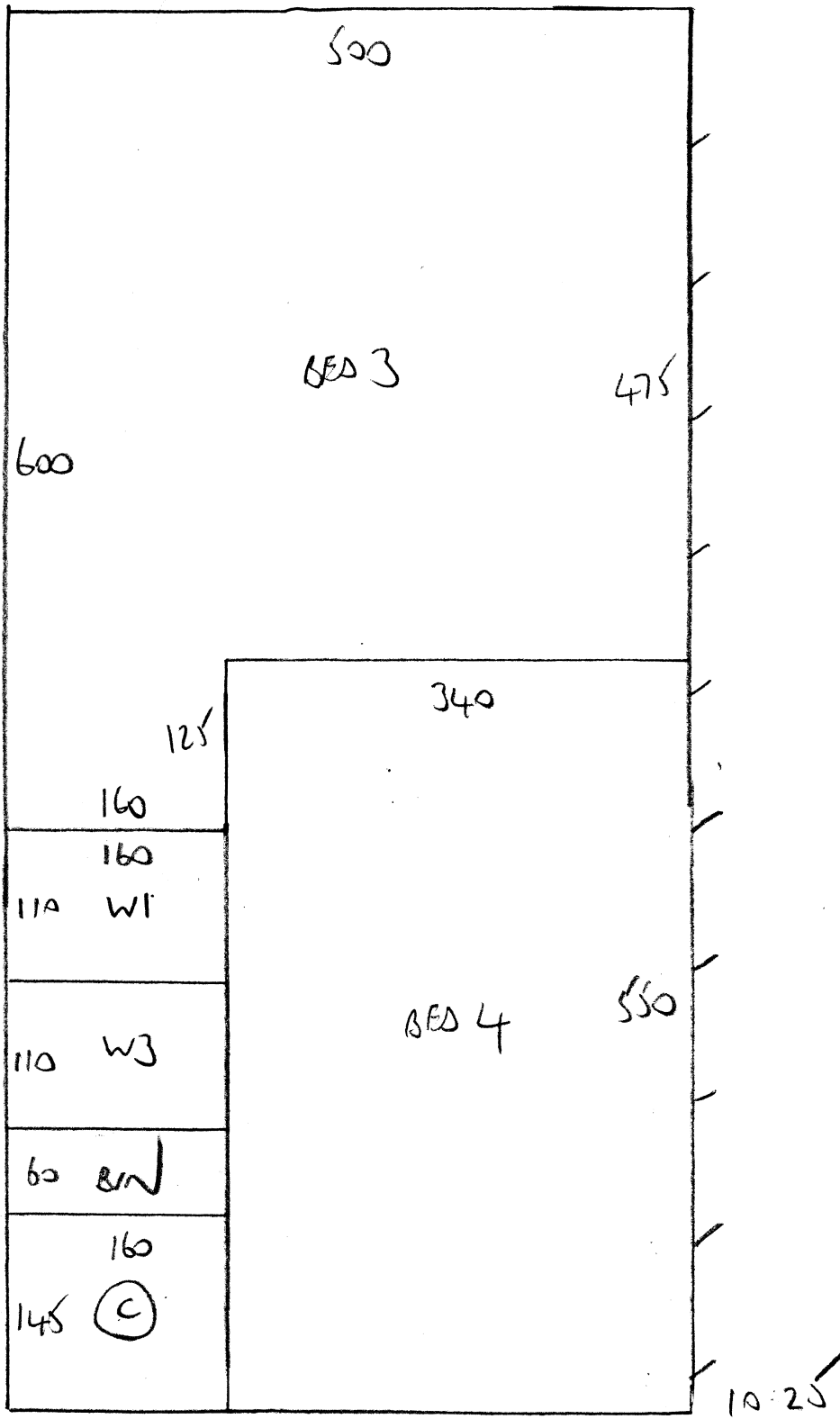

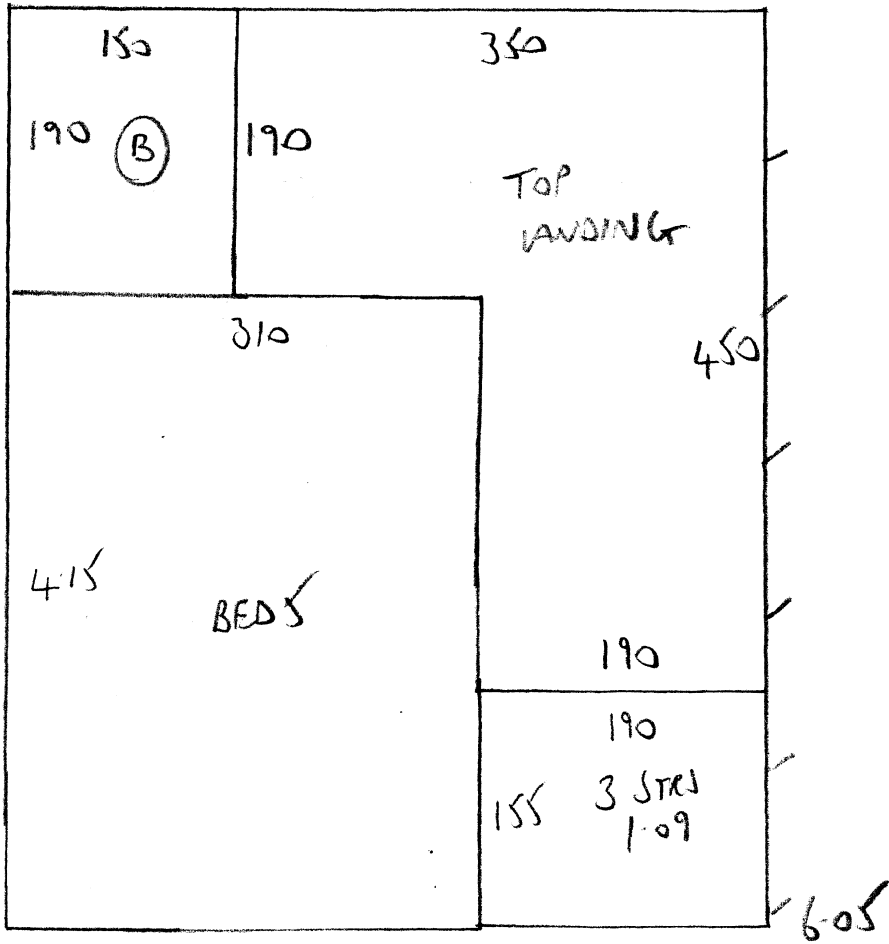

F28181
WILLIAMS
29 CLEVELAND ST
SW7 SAT

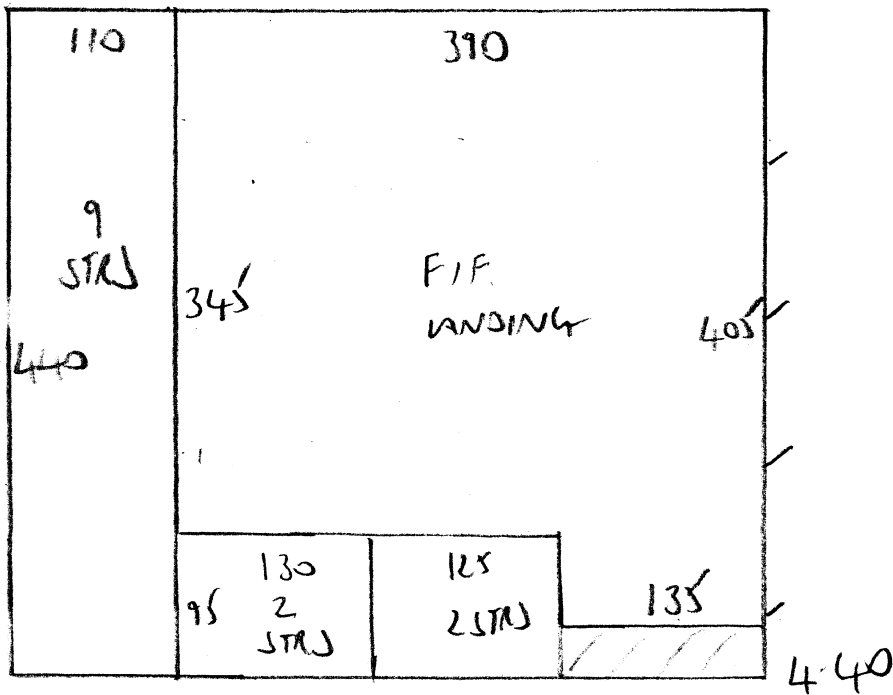

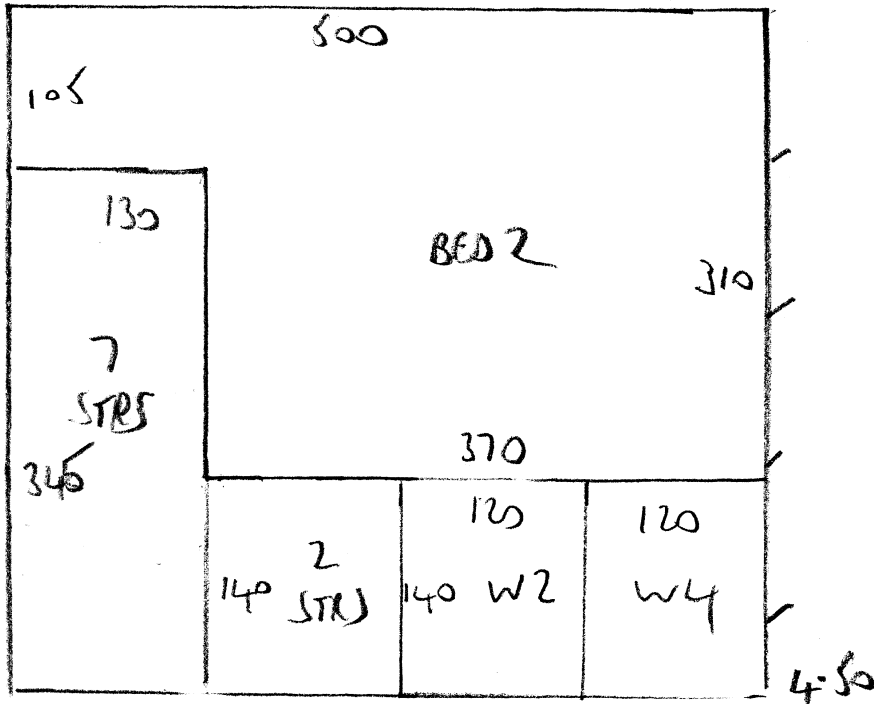

F28181
 WILLIAMS
 29 CAREVILLE ST
 SW7 SAJ

$$\begin{array}{r}
 6.05 \\
 4.40 \\
 10.25 \\
 4.50 \\
 \hline
 25.20\text{m} \times 5.00\text{m} = 126\text{M}^2
 \end{array}$$