

mrcarpel

F28184  
BAKER

Job No:

Name:

Address:

Tel:

Sheet:

of:

Cut Plan 705 x 500  
= 35.25M<sup>2</sup>

Bed 2 310 x 400  
= 12.40M<sup>2</sup>

Total = 47.65M<sup>2</sup>

v/Lay = 38M<sup>2</sup>

Job No F28184

Name Baker

Address:

Tel:

Sheet: of:

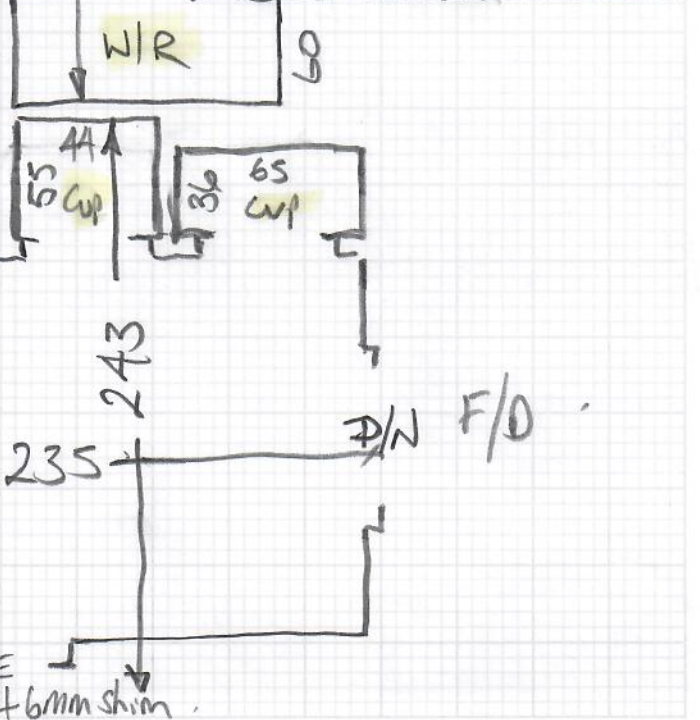
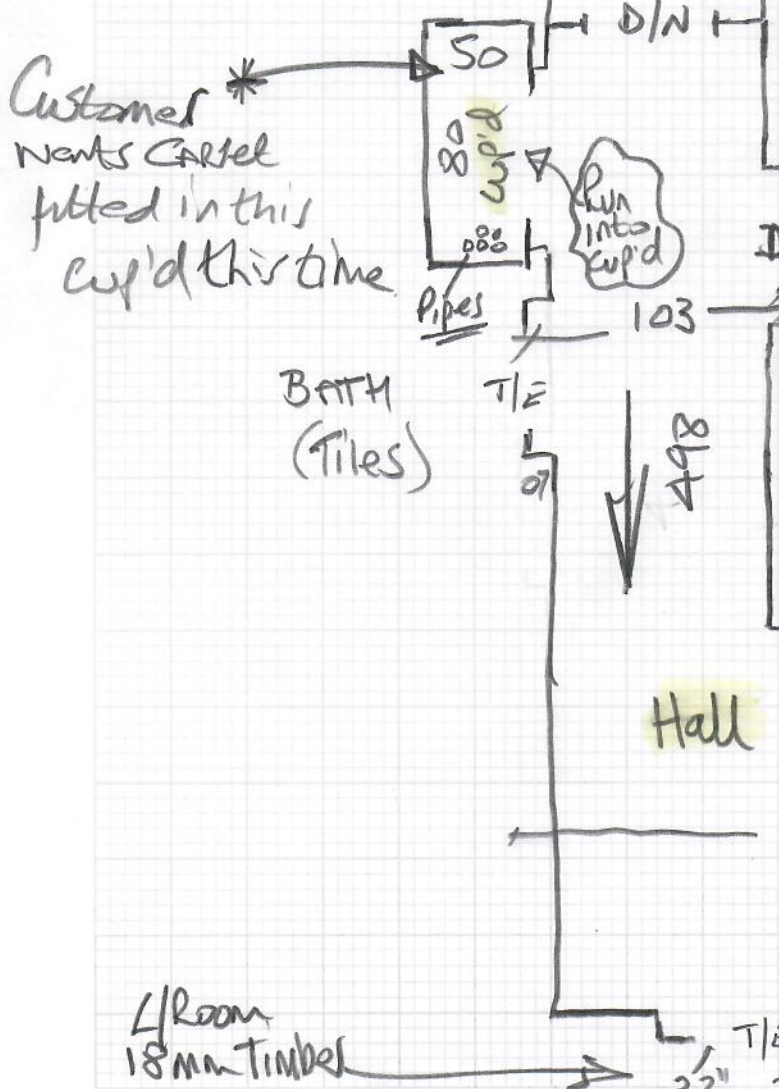
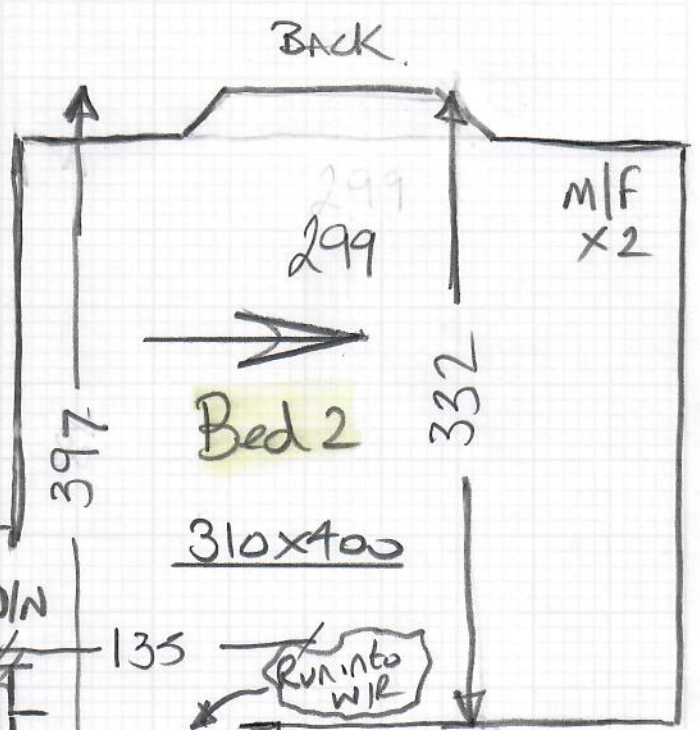
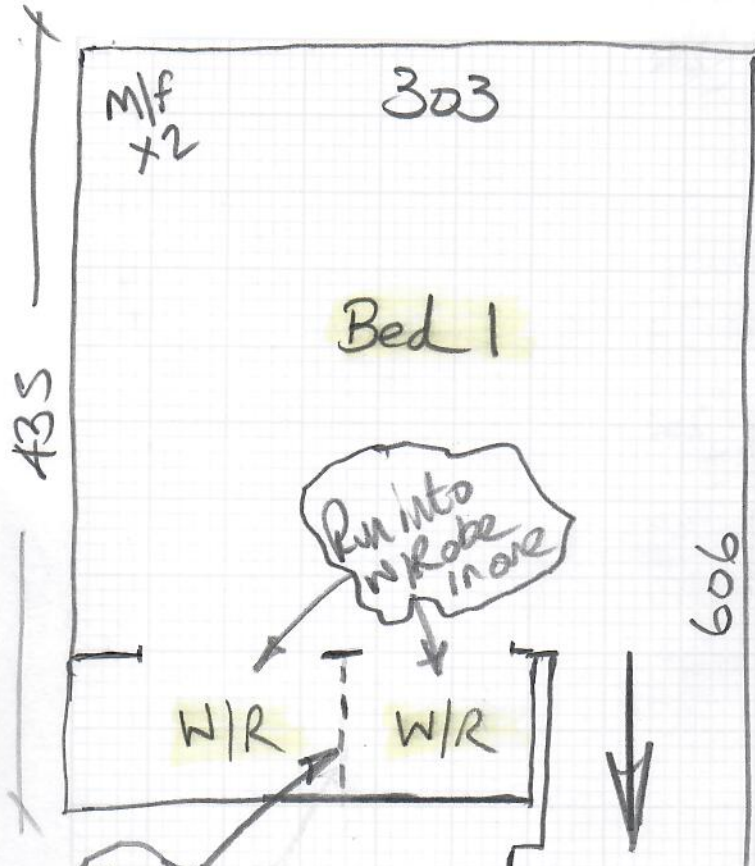

Dawn Baker, Flat J

Date of Measure: Fri, 25 Jun 21

At: AM

Site Address:

Flat J  
5-6 Courtfild Gardens

LONDON SW5 0PA

CONTACT: As customer details

Mobile	Home	Office
07867-807188		

Customer Address:

~~Flat J  
5-6 Courtfild Gardens  
LONDON~~

SW5 0PA

Email: gebe99@hotmail.com

Areas to be done and Description of Measure

Measure 2 bedrooms & hallway

Access via DAVE (Boss)  
07766 104972

16 Lower Addison Gdns  
W14 8BQ  
Send Samples Here

Recommend NEW D/BARS as existing ones are  
looking a bit sorry for themselves!

Instructions and Estimators comments

Previous carpet stock FIN-109 - Quote Finelooop or Colorado . 50/50

F17813 - 2005 - NAT look fatter Boucle - maize

Finelooop - 120-500 is the closest

Obtain sample of existing Carpet + send  
Samples of finelooop / Colorado to match

DAVE

**Must Read!** Please call Dawn for access - allow 30 minutes

Office Ref: F28184

Dawn Baker, Flat J

Date of Measure Fri, 25 Jun 21

At AM

**Floor:** Wood / Concrete / other \_\_\_\_\_

**S/edge:** Wood/Concrete/No pin/existing (if existing, allow \_\_\_ sticks to supplement where necessary)

**Sticking Req'd:** Yes/No Type: Fastset/Other

**Underlay:** Re-use Existing / New required

**Type:** 42oz Felt / Fomalux / PU Foam / Luxury PU Foam / LowTog / Durafit

**Doorbars:** Alloy / Satin Ali / Polished Ali / Anod / Solid Brass / Chrome / Nisheen Seam/Wood/T/Holds: colour \_\_\_\_\_

**Door Clearance:** OK / Low (advise on quote)

**Uplift:** No / Yes (if "Yes" - what type?) Wool loop over Lux pu.

**Furniture:** No/Yes (if YES, please specify the following) - 1 man / 2 men (Fitter to get paid) £ 20 total/per room

**Parking Cost:** Free / £ 400 per hour

**Parking Restrictions:** (type) / £ Residents only outside

**Congestion Zone:** No / Yes Some P&D bags around corner in Collingham gardens

**Access:** Easy / Hard / 2 men req'd / 15<sup>th</sup> floor? Porterage x2

**Runners:** Whipping // Binding (if binding, specify type) as can't park nearby

**Tape size:** 1½" / 2" / 3" / 5"

**Style:** Top taping / Side binding

**Stairrods:** Type \_\_\_\_\_ Nr \_\_\_\_\_ Size \_\_\_\_\_

**Must Read: Please call Dawn for access - allow 30 minutes**