

mrcarpel
 Job No: F28185
 Name: Cue Group
 Address:
 Tel:
 Sheet: of:

Suede
Col. SUD-30

Cut Plan ① 655×400
 $= \underline{\underline{26200\text{m}^2}}$

Cut Plan ② 605×500
 $= \underline{\underline{30250\text{m}^2}}$

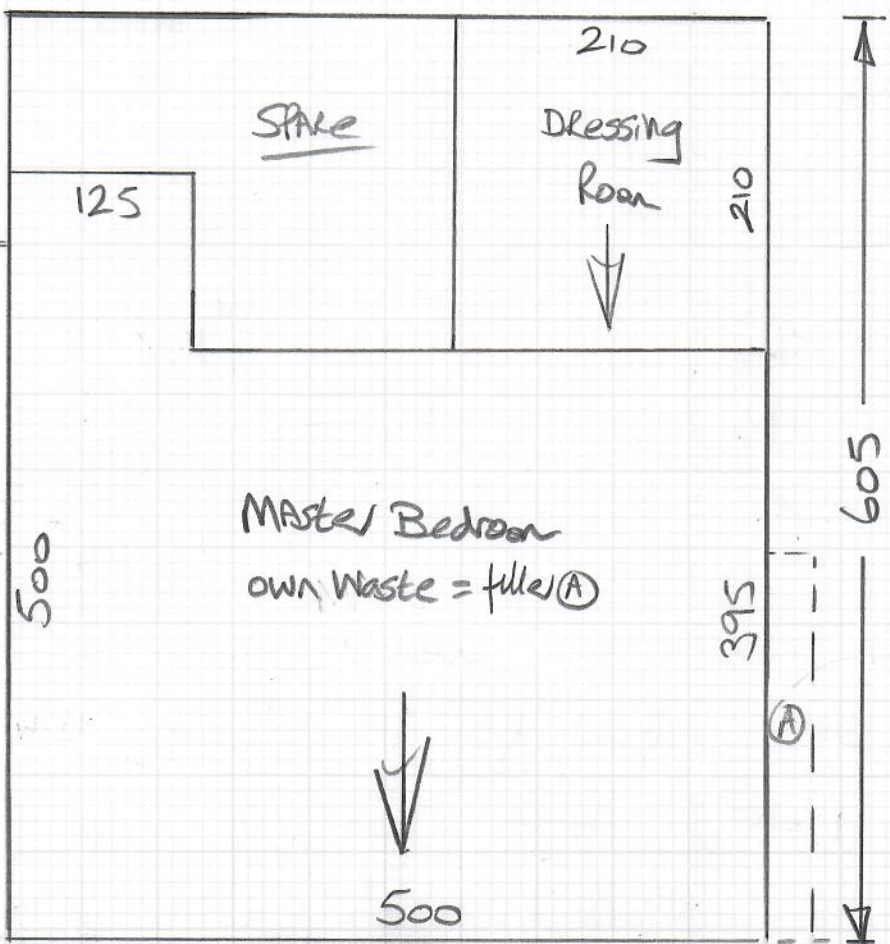

Total = 56250m²

$V/Lay = 50\text{m}^2$

4th Floor

F28185
Cue Group

Wood floors
No u/d, No Furn
Needs New Sk + u/Lay T/out

*Will need to check measure to confirm
doorbars at later date (Front)

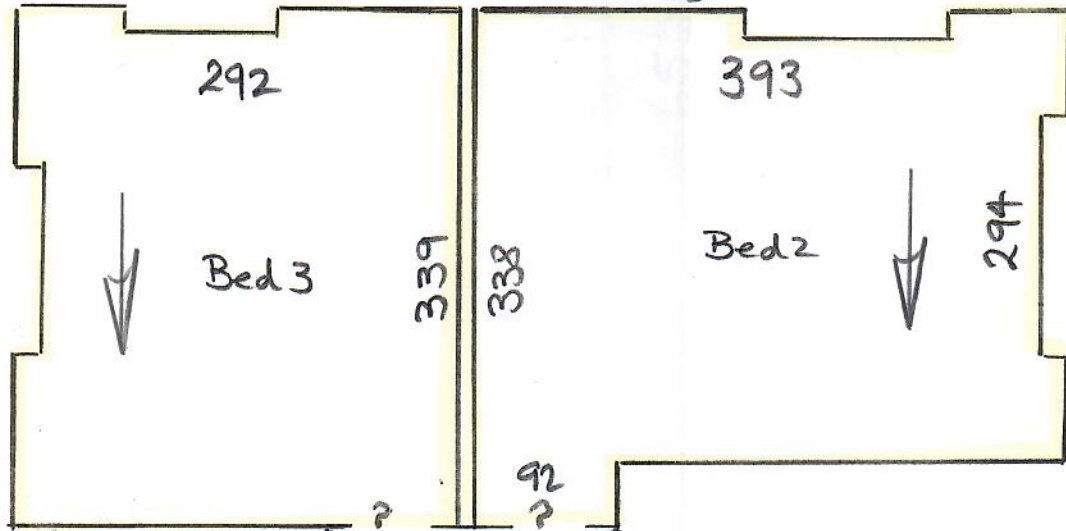

This LANDING to have
Tiles or timber (Tbc)

Seam
Here

SKirt
Here

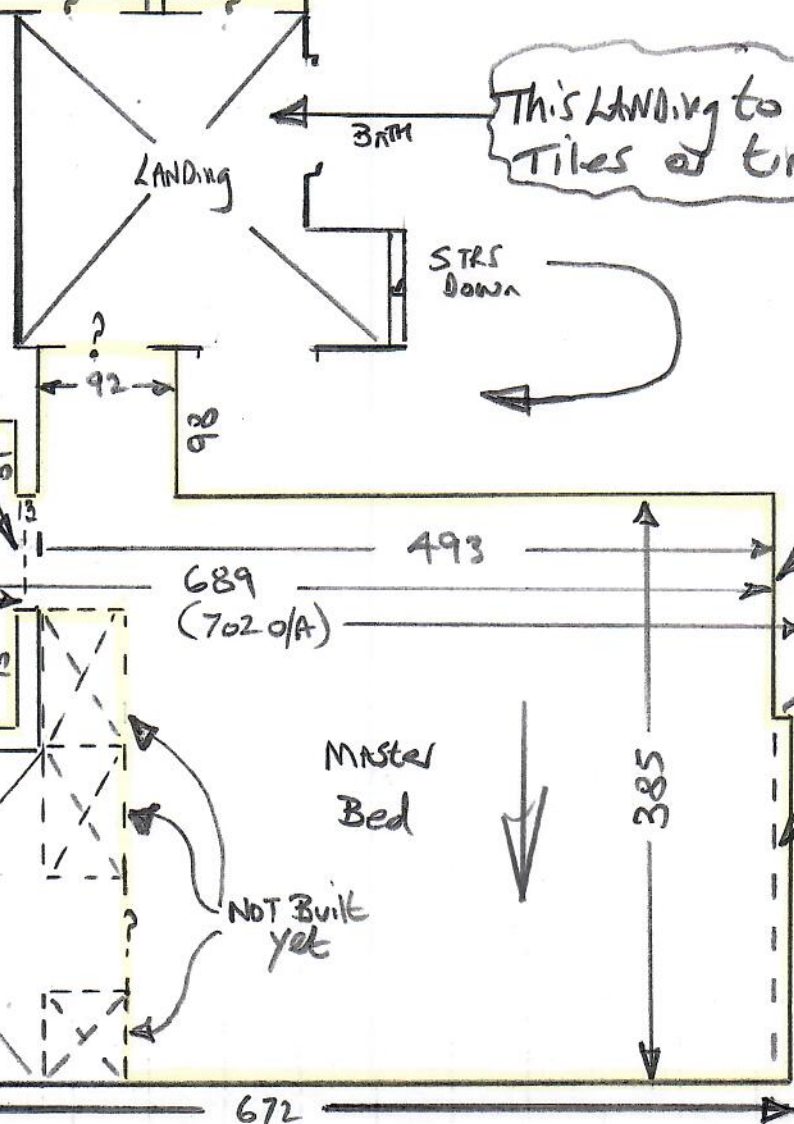
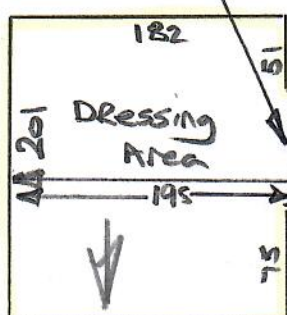

To Be
Tiled?

NOT Built
yet

DRAWING STATUS
PRELIMINARY

A3

WORK IN PROGRESS

DATE: 07/20/24

PROJECT: WEST HALLAM ST

CLIENT: [REDACTED]

CONTRACT INFORMATION: [REDACTED]

ARCHITECT: **cue**
CONCEPT ARCHITECTURE

SCALE: 1:50 @ A3
DATE: 07/20/24
DRAWN BY: [REDACTED]
CHECKED BY: [REDACTED]

PROJECT NO: [REDACTED]
DRAWING NO: [REDACTED]
REVISION: [REDACTED]
DRAWING TITLE: FOURTH FLOOR PROPOSED PLAN

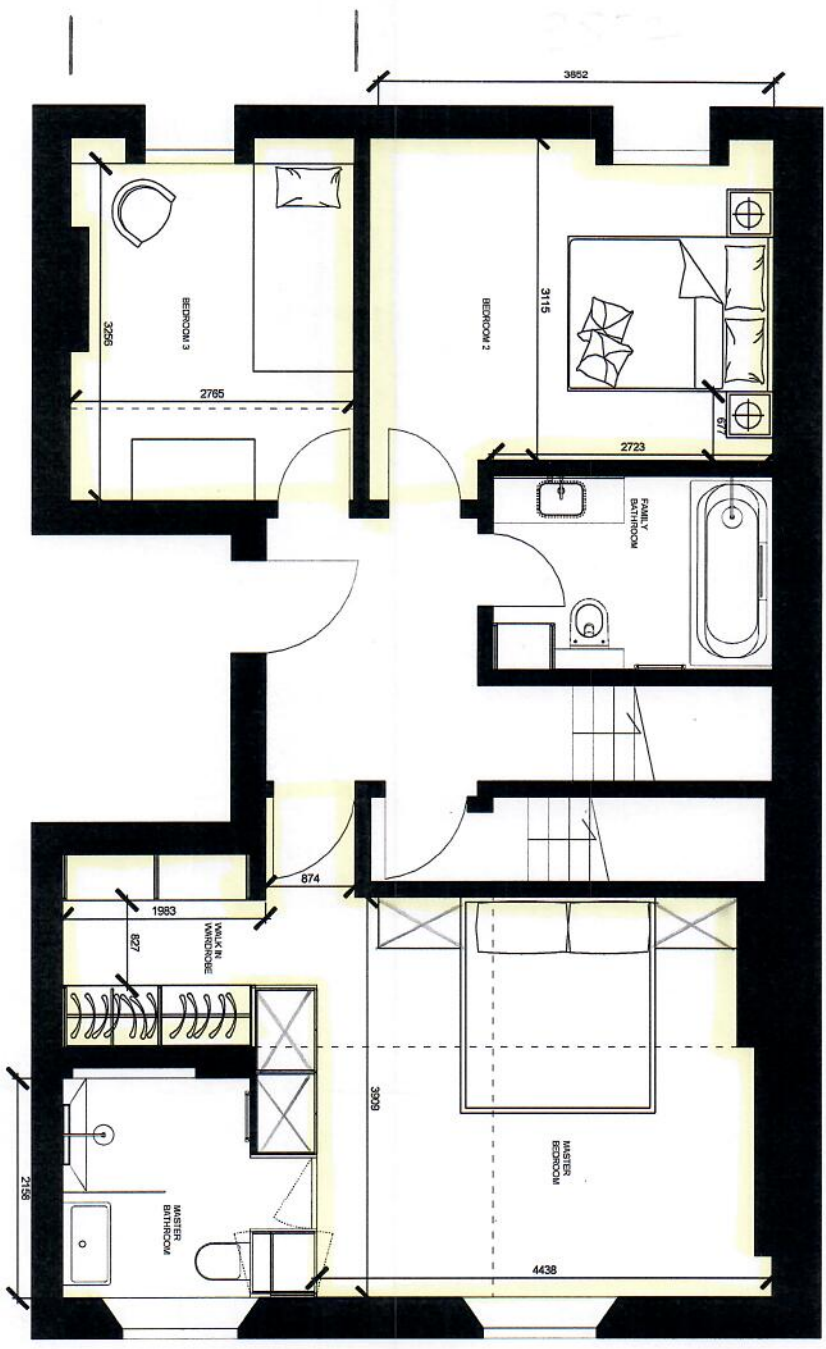

FOURTH FLOOR
PROPOSED PLAN

SCALE 1:50



SCALE 1:50 @ A3

F28185

1st call of 2

Notes for Measure

Estimator: Nigel

Cue Group Of Companies, 4th Floor

Date of Measure: Thu, 1 Jul 21

At: TBC 10.30am BOS

Site Address:

4th Floor Flat 4
16 West Halkin Street

(3rd, 4th + 5th
Floor Mairiette)

LONDON

SW1X 8JL

Customer Address:

Unit 6 Parsons Green Depot
Fulham
LONDON

See Luke

SW6 4HH

CONTACT: Charlie

Mobile	Home	Office
07916-328309	N/P	020-7736-6088

Email: robert@cuegroup.co.uk

Areas to be done and Description of Measure

Measure 3 bedrooms (fitting Friday 16th July - Martin Clough)

Master Bed - one wall is moving
& some joinery to be fitted.

Robert to send plans of new layout.

Instructions and Estimators comments

Suede SUD-30

*Must Check Measure before fitting to establish what BARS/shims are required at landing & Master bath doorways as no floors were laid in these areas at time of Measure.

Must Read!

Access via Robert from Cue - 07730-709764

Office Ref: F28185

Cue Group Of Companies, 4th Floor

Date of Measure Thu, 1 Jul 21

At TBC

Floor: Wood / Concrete / other Large areas of Sub-floor still missing at time of Measure

S/edge: Wood/Concrete/No pin/existing (if existing, allow __ sticks to supplement where necessary)

Sticking Req'd: Yes/No Type: Fastset/Other

Underlay: Re-use Existing / New required

Type: 42oz Felt / Fomalux / PU Foam / Luxury PU Foam / LowTog / Durafit ?

Doorbars: Alloy / Satin Ali / Polished Ali / Anod / Solid Brass / Chrome / Nisheen ?
Seam/Wood/T/Holds: colour _____

Door Clearance: OK / Low (advise on quote) - None hung at time of survey.

Uplift: No / Yes (if "Yes" - what type?) _____

Furniture: No/Yes (if YES, please specify the following) - 1 man / 2 men (Fitter to get paid) £_____ total/per room

Parking Cost: Free / £ 550 per hour

Parking Restrictions: (type) / £ PAD Nearby

Congestion Zone: No / Yes

Access: Easy (Hard) / 2 men req'd / 4th floor? Porte page x 5

Runners: Whipping / Binding (if binding, specify type)

Tape size: 1½" / 2" / 3" / 5"

Style: Top taping / Side binding

Stairrods: Type _____ Nr _____ Size _____

Tight Access up the stairs inside the flat.

Must Read: Access via Robert from Cue - 07730-709764

Office Ref: F28185