

330

mrcarpet  
Job No: F 28187  
Name: OLIVER  
Address: 1st floor front  
2 CRABTREE LANE  
Tel: SW6 6LN  
Sheet: of

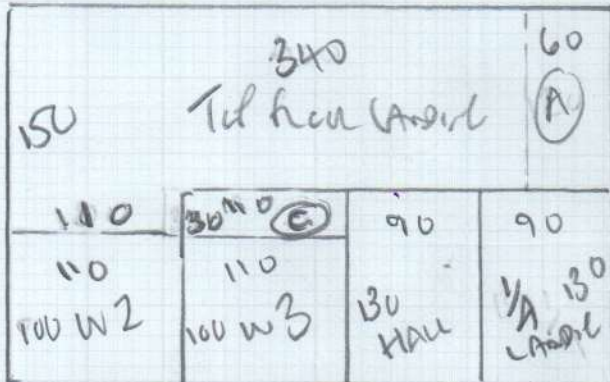

520

LOUNGE 3 BEDS  
STAIRS + LANDING

NEW HOME THEATRE  
COURT LIN LIND

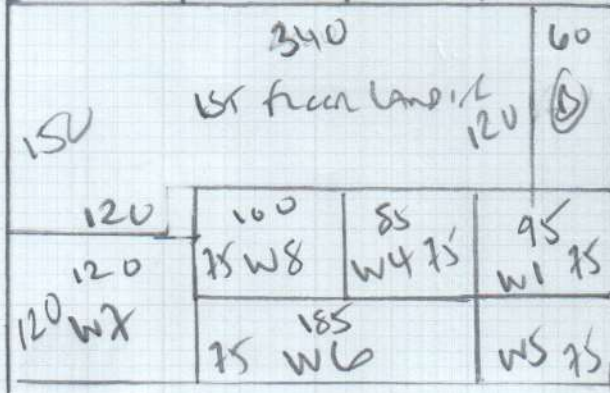

Plan 1 330 x 400  
Plan 2 520 x 400  
Plan 3 500 x 400  
Tel hall 345 x 400  
1st floor hall 320 x 400  
2015 x 400

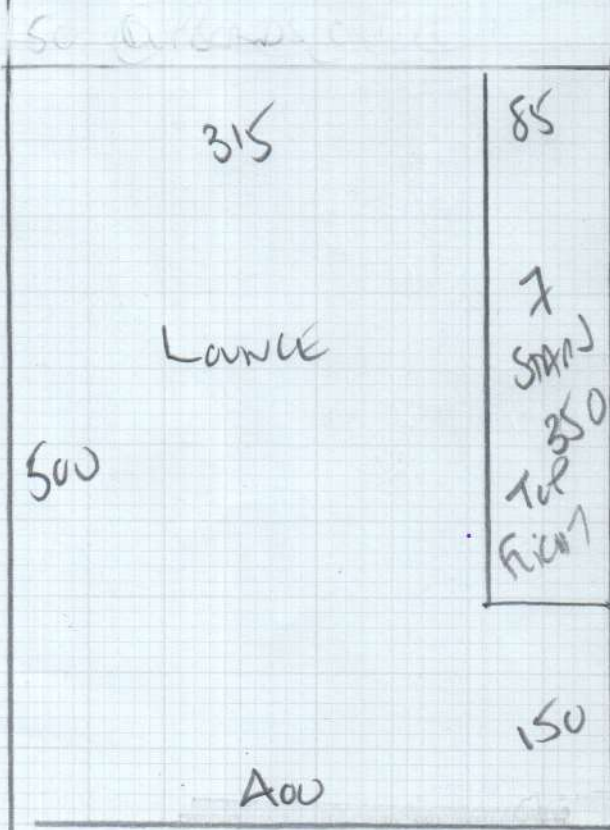

500

80.60m<sup>2</sup>

Job No: F28187  
 Name: OLIVER  
 Address: 1ST floor FAT  
 2 CRABTREE LANE  
 Tel: SW6 6LN

Sheet: of

- \* W8 60 x 80
- W7 80 x 110
- W6 56 x 110
- W5 70 x 90
- 71
- 46 x 76
- W4 62 x 76
- W3 70 x 108
- W2 56 x 105
- W1 62 x 83

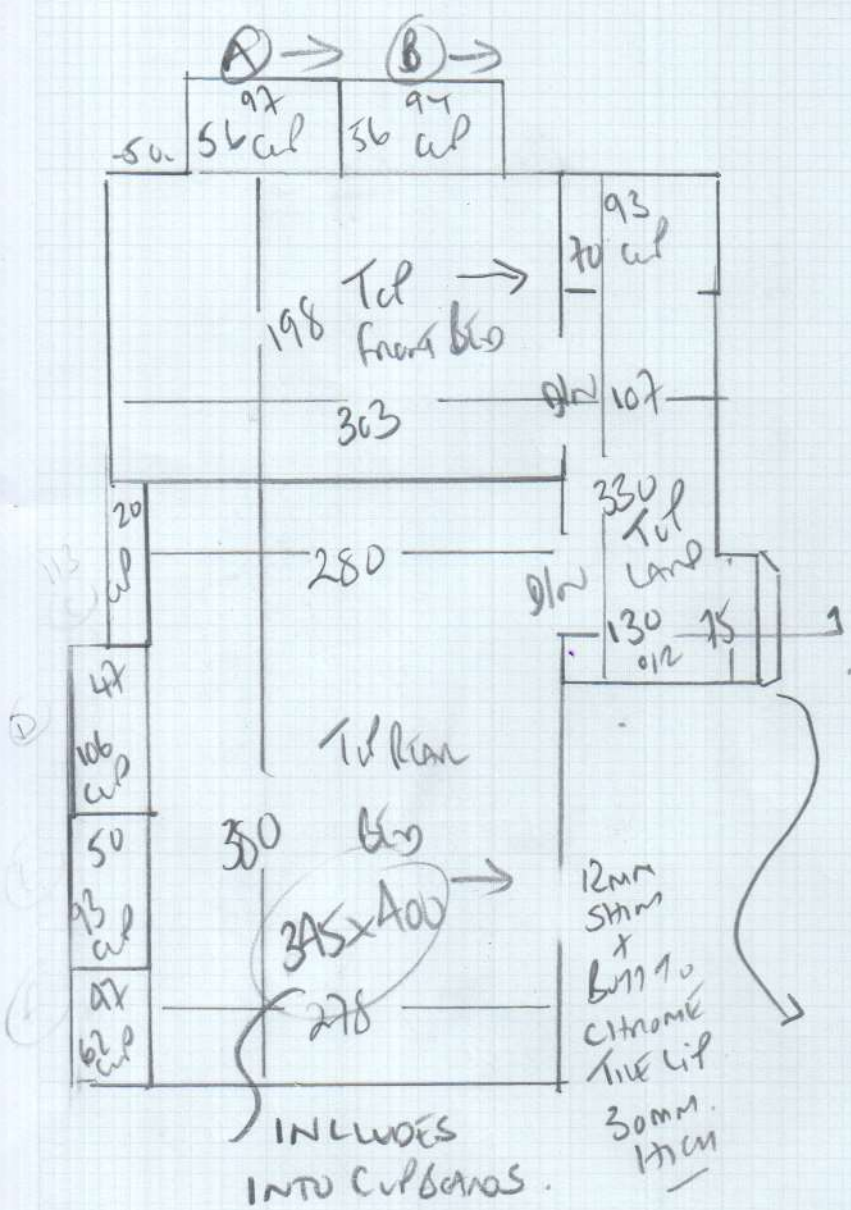
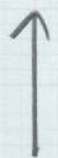

WCS from  
 NO lift  
 Mostly ex stock  
 + 5 sticks NEW  
 NO furniture

Job No: F28187  
 Name: OLIVER  
 Address: 1st floor flat  
 2 CRABTREE LANE  
 SW6 6LW  
 Tel:  
 Sheet: of:

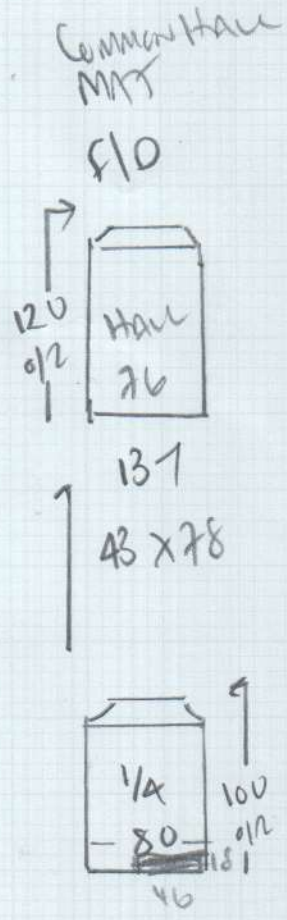
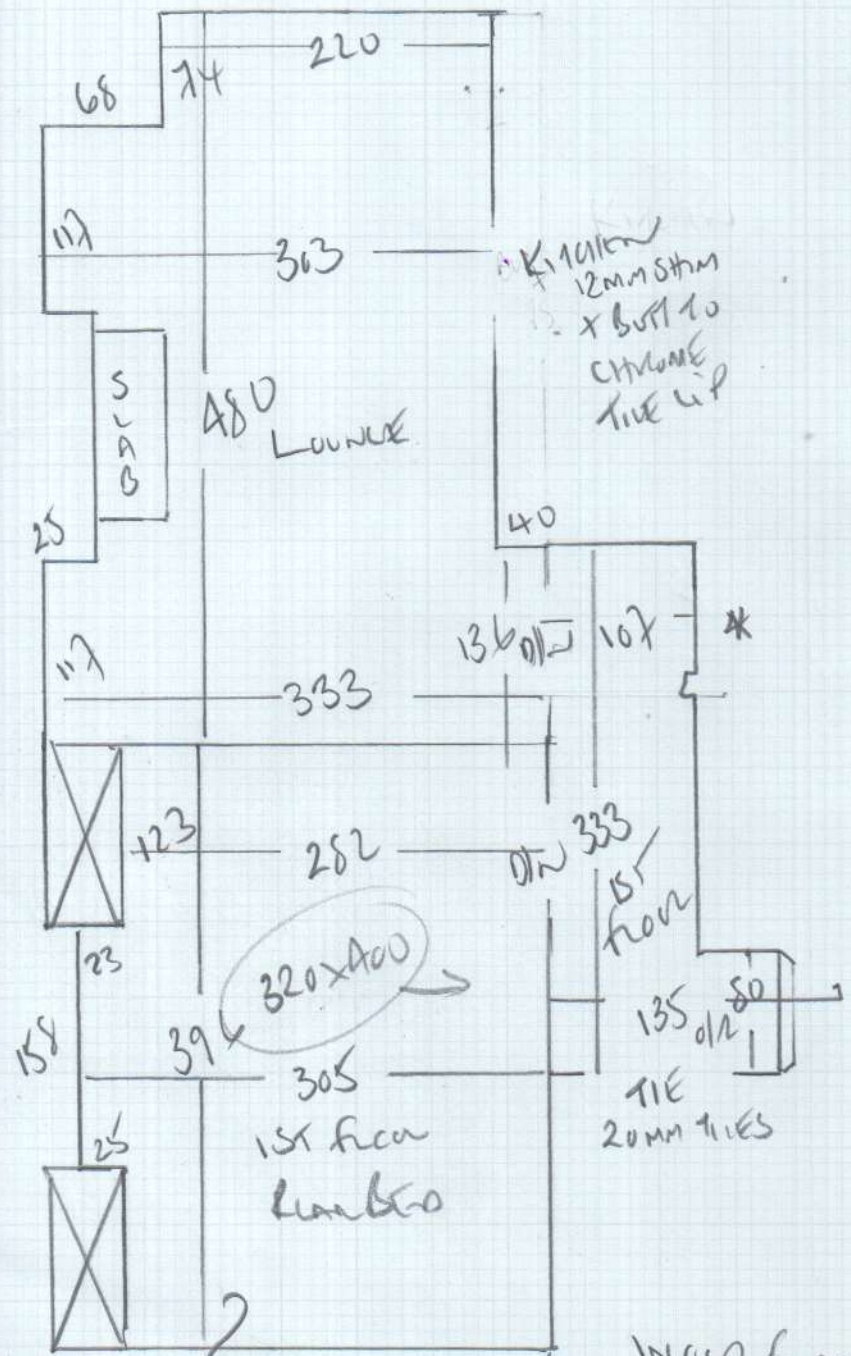

UPlift CARPET + Uplift

WOOD floor  
 NO Uplift (EXCEPT landing)  
 EX STICK + 5 STICKS  
 ANIBARS  
 NO FURNITURE

F28187

1st call of 3

Notes for Measure

Estimator: Colin

Pat Oliver, First Floor

Date of Measure: Thu, 1 Jul 21

At: am

1st 9.15-9.30AM

Site Address:

First Floor  
2 Crabtree Lane

LONDON SW6 6LN

Customer Address:

First Floor  
2 Crabtree Lane  
LONDON

SW6 6LN

CONTACT: As customer details

Mobile	Home	Office
07983-519780	0207-3858-499	

Email: paticiaoliver483@yahoo.co.uk

Areas to be done and Description of Measure

2 x stairs and landings 2 rooms first floor and 2 rooms second floor

Instructions and Estimators comments

New home twist Lincoln 4m £18 free felt upgrade to 10mm pu foam

Must Read!

Please call Trevor (Son) on 07977-133801 for acces

Office Ref: F28187

Pat Oliver, First Floor

Date of Measure Thu, 1 Jul 21

At am

Floor: Wood / Concrete / other \_\_\_\_\_

S/edge: Wood/Concrete/No pin/existing (if existing, allow 10 sticks to supplement where necessary)

Sticking Req'd: Yes/No Type: Fastset/Other

Underlay: Re-use Existing / New required

Type: 42oz Felt / Fomalux / PU Foam / Luxury PU Foam / LowTog / Durafit

Doorbars: Alloy / Satin Ali / Polished Ali / Anod / Solid Brass / Chrome / Nisheen  
Seam/Wood/T/Holds: colour \_\_\_\_\_

Door Clearance: OK / Low (o advise on quote)

Uplift: No / Yes (if "Yes" - what type?) \_\_\_\_\_

Furniture: No/Yes (if YES, please specify the following) - 1 man / 2 men (Fitter to get paid) £ \_\_\_\_\_ total/per room

Parking Cost: Free / £ 300/60w per hour 9.52

Parking Restrictions: (type) / £ RING 60

Congestion Zone: No / Yes

Access: Easy / Hard / 2 men req'd / 1st + 2nd floor?

Runners: X Whipping / Binding (if binding, specify type)

Tape size: 1 1/2" / 2" / 3" / 5"

Style: X Top taping / Side binding

Stairrods: Type \_\_\_\_\_ Nr \_\_\_\_\_ Size \_\_\_\_\_

**Must Read: am**

Office Ref: F28187