

F28209
Elliot

Job No:
Name:
Address:
Tel:
Sheet: of

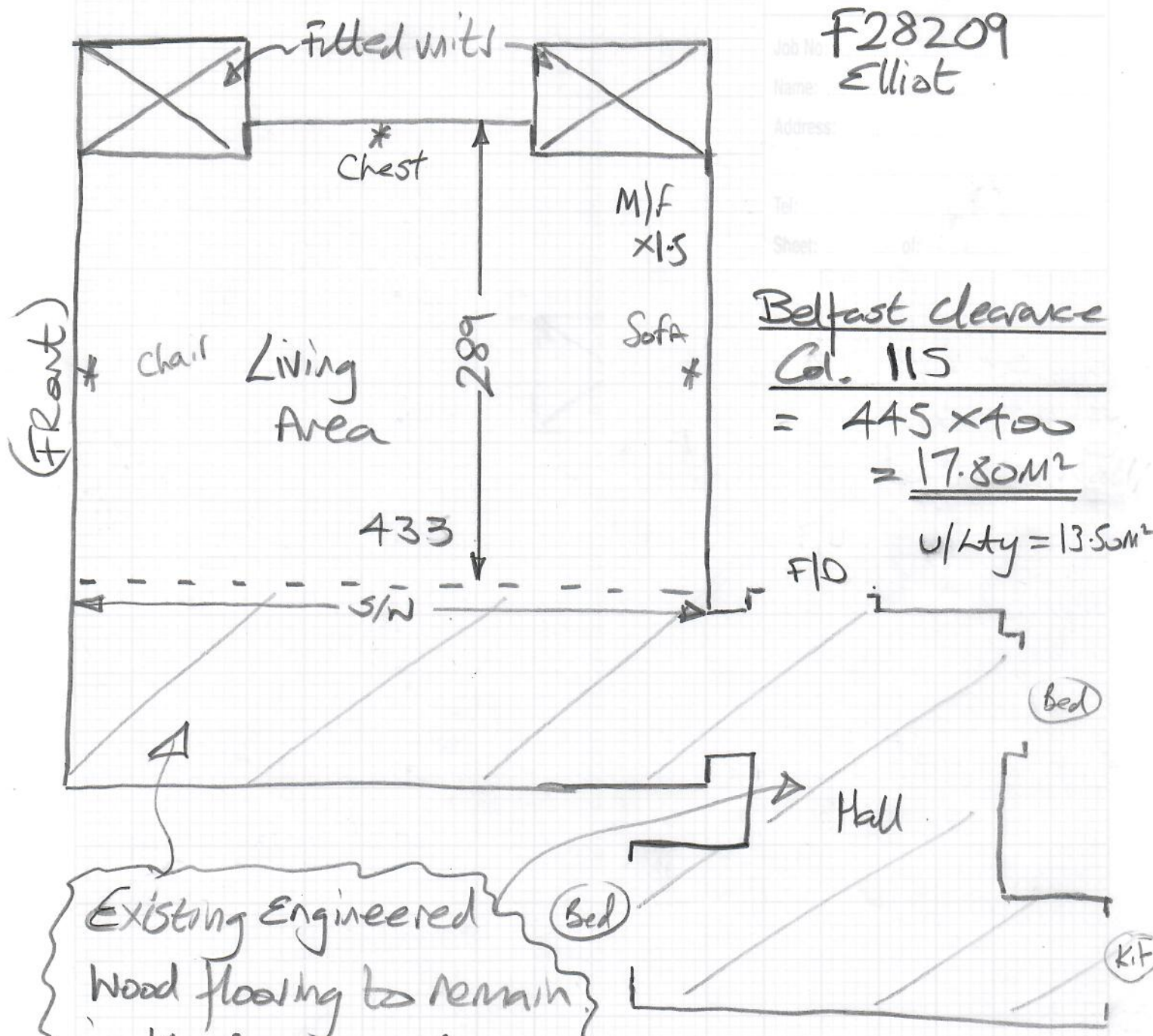

Belfast clearance
Col. 115
 $= 445 \times 400$
 $= \underline{\underline{17.80M^2}}$

Existing Engineered Wood flooring to remain in these areas

* Remove Scotia beading where Carpet is going before fitting.

1 x 2.70m + 1 x 1.80m lengths of S/WAP Required

F28209

2nd call of 2

Notes for Measure

Estimator: Nigel

Francesca Elliott, 3 Kinnoul Road

Date of Measure: Wed, 14 Jul 21

At: 9.30am - 10am

Site Address:

3 Kinnoul Road

1st floor flat

Customer Address:

3 Kinnoul Road

LONDON

W6 8NG

LONDON

W6 8NG

CONTACT: As customer details

Mobile

Home

Office

07712-240254 07595-903989

Email:

francesca.elliott01@icloud.com

FRANCESCA

Areas to be done and Description of Measure

Measure Living Room

Bell Not Working

Instructions and Estimators comments

Belfast 115 @ £42m² > £18m² (4m only)

Must Read!

Access via Flatmate - Gareth 07712-240254

Office Ref: F28209

Francesca Elliott, 3 Kinnoul Road

Date of Measure Wed, 14 Jul 21

At 9.30am - 10am

Floor: Wood / Concrete / other Engineered Wood flooring

S/edge: Wood/Concrete/No pin/existing (if existing, allow ___ sticks to supplement where necessary)

Sticking Req'd: Yes/No Type: Fastset/Other

Underlay: Re-use Existing / New required

Type: 42oz Felt / Fomalux / PU Foam / Luxury PU Foam / LowTog / Durafit *Advised by JMC.*

Doorbars: Alloy / Satin Ali / Polished Ali / Anod / Solid Brass / Chrome / Nisheen
Seam/Wood/T/Holds: colour _____

Door Clearance: OK / Low (advise on quote) N/A

Uplift: No / Yes (if "Yes" - what type?) _____

Furniture: No/Yes (if YES, please specify the following) - 1 man / 2 men (Fitter to get paid) £ 15 total/per room

Parking Cost: Free / £ 600 per hour

Parking Restrictions: (type) / £ P4D

Congestion Zone: No / Yes

Access: Easy / Hard / 2 men req'd / 1st floor?

Runners: Whipping / Binding (if binding, specify type)

Tape size: 1½" / 2" / 3" / 5"

Style: Top taping / Side binding

Stairrods: Type _____ Nr _____ Size _____

Must Read: Access via Flatmate - Gareth 07712-240254

Office Ref: F28209