

Option 1 - 5m Wide

mrcarpets

Job No F28249

Name MCWhintel - Morris

Address:

at

Sheet: of:

Filer  
(A)

HAVANA

Col. HAV21

Study 330 x 500  
Cut plan 725 x 500

10.55 x 500

= 52.75m<sup>2</sup>

v/Lty = 45m<sup>2</sup>

Option 2 - 4m Wide

mrcarpet

Job No: \_\_\_\_\_

Name: \_\_\_\_\_

Address: \_\_\_\_\_

Tel: \_\_\_\_\_

Sheet: \_\_\_\_\_ of \_\_\_\_\_

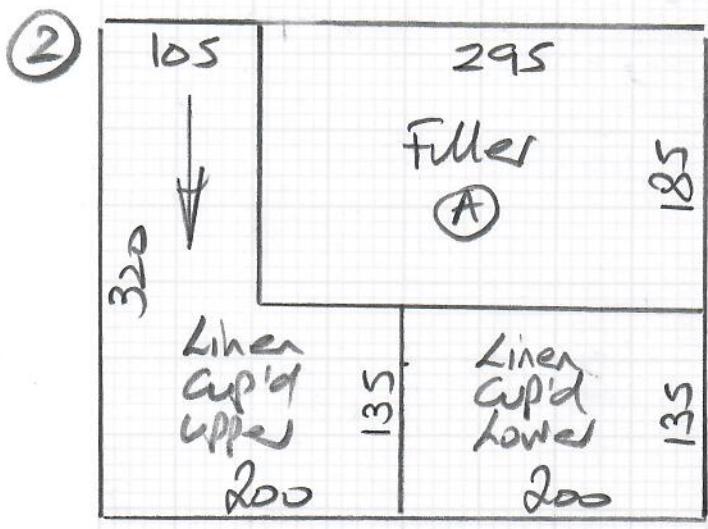
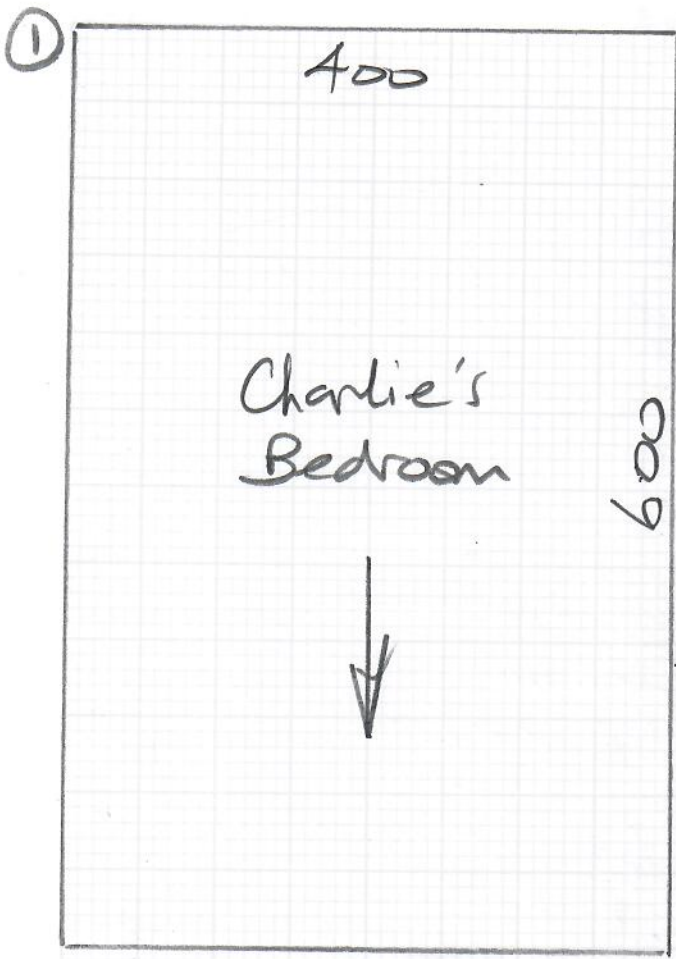

HAVANA

Col. HAV 21

Study 435 x 400

Cut Plan ① 600 x 400

Cut Plan ② 320 x 400

13.55 x 400

= 54.20m<sup>2</sup>



**F28249**

1st call of 1

**Notes for Measure**

Estimator: Nigel

Mcwhirter-Morris, Woodcote Manor

Date of Measure: Wed, 4 Aug 21

At: 8:30 - 9am

**Site Address:**Woodcote Manor  
Bramdean**Customer Address:**

11 Langton Street

HAMPSHIRE

SO24 0LL

LONDON

SW10 0JL

**CONTACT:** Sarah Morris

Mobile

Home

Office

N/P

020-7349-2575

**Email:**

sarah@mcwhirtermorris.com

**Areas to be done and Description of Measure**

Charlies bedroom and adjoining study for Havana - HAV21 (as per email dated 30/7)

Also measured the Airing Cupboards  
 Which is off this bedroom. Suggest a  
 Synthetic CARPET for Airing Cup'd as  
 very warm inside so ideal breeding ground  
 for moths — Quote 1) HAVANA - same as  
 bedroom

**Instructions and Estimators comments**

chosen havana so has direction

Quote 2) Synthetic.

Builder says that there is a moth  
 problem in the house.

**Must Read!****Builders on site****Office Ref: F28249**

Mcwhirter-Morris, Woodcote Manor

Date of Measure Wed, 4 Aug 21

At 8:30 - 9am

**Floor:** Wood / Concrete / other WILL 1/BOARD over top  
*Needs New T/O/C*

**S/edge:** Wood / Concrete / No pin / existing (if existing, allow \_\_\_ sticks to supplement where necessary)

**Sticking Req'd:** Yes/No Type: Fastset/Other

**Underlay:** Re-use Existing / New required

**Type:** 42oz Felt / Fomalux / PU Foam / Luxury PU Foam / LowTog / Durafit  
*Suggest Pu as builder says some areas in the house do have moth problem*

**Doorbars:** Alloy / Satin Ali / Polished Ali / Anod / Solid Brass / Chrome / Nisheen  
 Seam/Wood/T/Holds: colour \_\_\_\_\_ *often*

**Door Clearance:** OK / Low (advise on quote)

**Uplift:** No / Yes (if "Yes" - what type?) 80/20 TWIST on felt

**Furniture:** No/Yes (if YES, please specify the following) - 1 man / 2 men (Fitter to get paid) £ 10 total/per-room *Single Bed only*

**Parking Cost:** Free / £ \_\_\_\_\_ per hour

**Parking Restrictions:** (type) / £ in Courtyard

**Congestion Zone:** No / Yes

**Access:** Easy / Hard / 2 men req'd / 157 floor? *forterage x 2*

**Runners:** Whipping / Binding (if binding, specify type)

**Tape size:** 1½" / 2" / 3" / 5"

**Style:** Top taping / Side binding

**Stairrods:** Type \_\_\_\_\_ Nr \_\_\_\_\_ Size \_\_\_\_\_

Must Read: Builders on site