

F28259
TALKER
1 HANDED DOOR
SW6 BED

3 BED ROOMS
SPACED + LANDINGS
60CM RUNNER ON 1ST FLOOR

BELGRADE TWIST
COLOR BEE SILE 1

- PLAN 1 800 x 400
- PLAN 2 520 x 400
- PLAN BED 280 x 400
- LANDING 125 x 400
- 1725 x 400

60m²

CUT DOWN 1ST FRONT OF
SPACED 60CM RUNNER
TEMPORARY WINDOWS
W6, W7, + W8 + DOOR
ON SITE

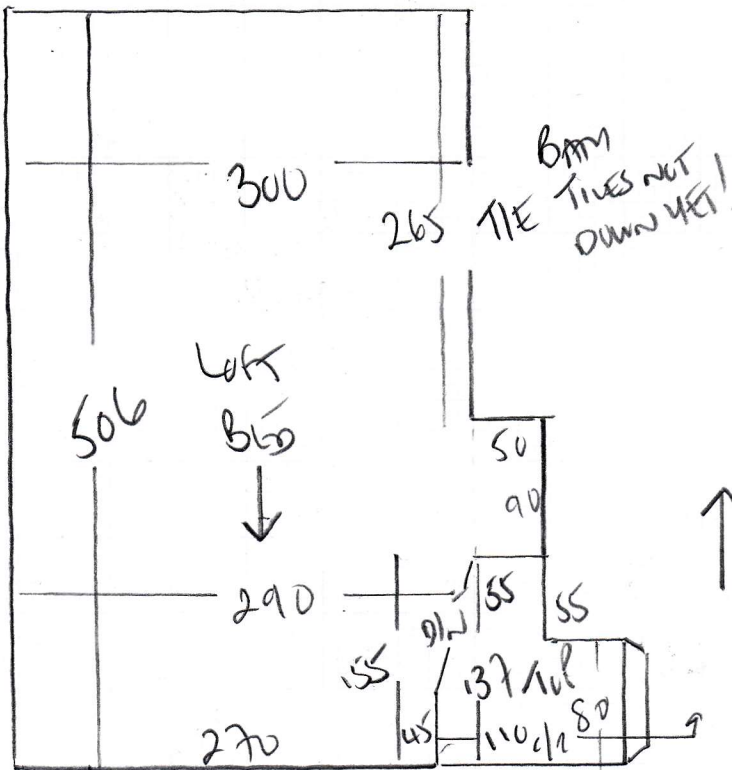

F28259
TAYLOR
1 HUNDREDAAD
SWBSED

- *
 WS 85 x 100
 W4 87 x 111
 ↑
 87 45 x 83
 W3 77 x 81
 W2 80 x 111
 W1 70 x 90

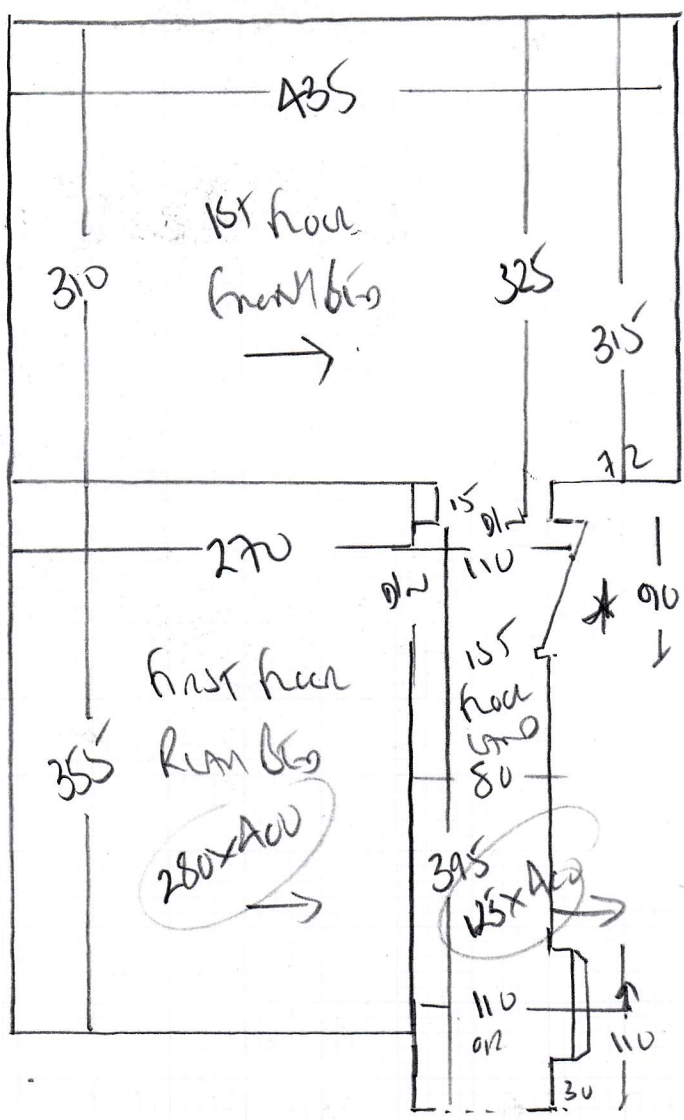

WOOD FLOORS (NEW PLY)
 NO UPST
 NO FURNITURE
 AIR BARS? + OTHERS

- TO HAVE
 B1 45 x 95
 97 45 x 80
 W8 70 x 77
 W7 80 x 111
 W6 68 x 91
 Riser 18 x 77
 } RAMP
 SCOTTA TO
 BE REMOVED

BAM TIE DOWN?

F28259

3rd call of 3

Notes for Measure

Estimator: Colin

Mr Alex Taylor, 1 Horder Road

Date of Measure: Mon, 9 Aug 21

At: AM (Bos)

Site Address:
1 Horder Road

Customer Address:
1 Horder Road

LONDON SW6 5ED

LONDON SW6 5ED

CONTACT: As customer details

Mobile	Home	Office
07795-370510		

Email:
alex@taylor-developments.co.uk

Areas to be done and Description of Measure

Measure stairs / landing & 3 Bedrooms

Instructions and Estimators comments

Belgrave Twis BEL-5161 with Runner to 1st flight (Midnight Blue)

Must Read!

BOS

Office Ref: F28259

Mr Alex Taylor, 1 Horder Road

Date of Measure Mon, 9 Aug 21

At AM

Floor: Wood / Concrete / other _____
 S/edge: Wood/Concrete/No pin/existing (if existing, allow __ sticks to supplement where necessary)
 Sticking Req'd: Yes/No Type: Fastset/Other
 Underlay: Re-use Existing / New required
 Type: 42oz Felt / Fomalux / PU Foam / Luxury PU Foam / Lowlog / Durafit
 Doorbars: Alloy / Satin Ali / Polished Ali / Anod / Solid Brass / Chrome / Nisheen Seam/Wood/T/Holds: colour _____
 Door Clearance: OK / Low (advise on quote) *NCT ON YET*
 Uplift: No / Yes (if "Yes" - what type?) _____
 Furniture: No/Yes (if YES, please specify the following) - 1 man / 2 men (Fitter to get paid) £ _____ total/per room
 Parking Cost: Free / £ 300 per hour / *£6 DIESEL VEHICLES*
 Parking Restrictions: (type) / £ Rings 60
 Congestion Zone: No / Yes
 Access: Easy / Hard / 2 men req'd / _____ floor?
 Runners: *157 ficut* Whipping / Binding (if binding, specify type)
 Tape size: 1½" / 2" / 3" / 5"
 Style: Top taping / Side binding
 Stairrods: Type _____ Nr _____ Size _____

157 ficut?
Runner 60cm?
 →

Must Read: BOS

Office Ref: F28259