

F28269  
 LEAN  
 11 BRISBANE AVENUE  
 DAWES ROAD  
 SW6 7H1

90 7 STAIRS 325	90	120	100
	31	90 W1	W3 90
	+	120	100
	21	80 W4	80 W6
	+	120	100
	21	80 W7	W9 80
	+	120	100
	21	W10	W12 75

325

COMMON PARTS

STAIRS + LANDINGS  
 (NOT HALL)

Final  
 Local fire-SEA

or

CLEARANCE STUCK  
 IN DARK GREY.

270 135 W1 floor LANDING		130 TOP LAND 135
100 135 2 T	85 W170 W11	130 1/4 135
	50 612	
140 90 W2	130 W5 90	130 W8 90

360

Top front

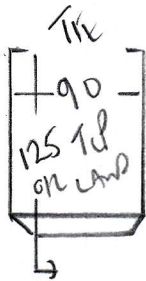

F28269  
 LEAN  
 11 SALISBURY AVENUE  
 DAWES ROAD  
 SW6 7H1

w1 70 x 105

w2 85 x 125

w3 70 x 80

↓ 27  
 45 x 83

w4 68 x 95

w5 78 x 118

w6 70 x 82

↓ 31  
 45 x 84

w7 66 x 95

w8 78 x 115

w9 70 x 76

27  
 45 x 78

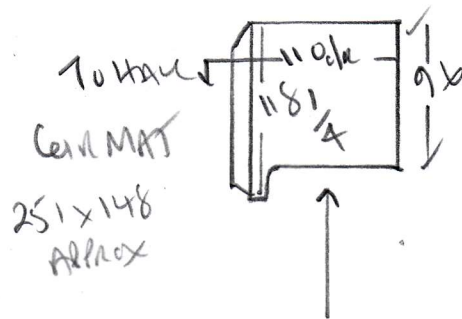

BLN 45 x 75

↑ 27  
 45 x 78

w12 70 x 75

w11 75 x 110

w10 66 x 90

27  
 45 x 78

WOOD FRONS

UPPER LEAN ON FELL

EXISTING STEEL

ALL BARS?

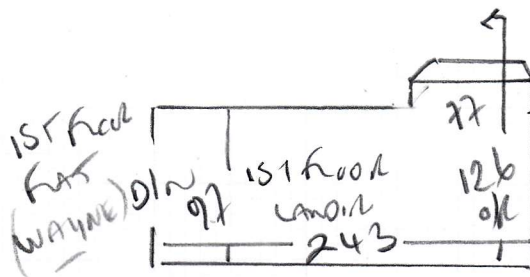

Mr Wayne Leal, 11 Salisbury Pavement

Date of Measure: Tue, 24 Aug 21

At: 11.00am Prompt

Site Address:

11 Salisbury Pavement  
Dawes Road

LONDON

SIDE ENTRANCE  
IN ALLEYWAY

SW6 7HT

Purple Door!!

Customer Address:

11 Salisbury Pavement  
Dawes Road

LONDON

SW6 7HT

CONTACT:

As customer details

Mobile	Home	Office
07958-528228		

Email:

wayneleal@wayneleal.co.uk

Areas to be done and Description of Measure

Stairs and landings top to bottom

- 2
- 1) fine Loof colour to set
  - 2) CURTAIN RODS IN DARK GREEN

Instructions and Estimators comments

Not entered

**Must Read!** Called Wayne on Monday - Agreed 11.00am Prompt

Office Ref: F28269

Mr Wayne Leal, 11 Salisbury Pavement

Date of Measure Tue, 24 Aug 21

At 11.00am Prompt

**Floor:**  Wood / Concrete / other \_\_\_\_\_  
**S/edge:**  Wood/Concrete/No pin/existing (if existing, allow 10 sticks to supplement where necessary)  
**Sticking Req'd:** Yes/ No Type: Fastset/Other  
**Underlay:** Re-use Existing /  New required  
**Type:** 42oz Felt / Fomalux / PU Foam /  Luxury PU Foam / LowTog / Durafit  
**Doorbars:**  Alloy / Satin Ali / Polished Ali / Anod / Solid Brass / Chrome / Nisheen  
 Seam/Wood/T/Holds: colour \_\_\_\_\_  
**Door Clearance:**  OK / Low (advise on quote)  
**Uplift:** No /  Yes (if "Yes" - what type?) Lattice and old felt  
**Furniture:**  No/Yes (if YES, please specify the following) - 1 man / 2 men (Fitter to get paid) £ \_\_\_\_\_ total/per room  
**Parking Cost:** Free / £ 540 per hour  
**Parking Restrictions:** (type) / £ kind 60  
**Congestion Zone:**  No / Yes  
**Access:**  Easy / Hard / 2 men req'd / \_\_\_\_\_ floor?  
**Runners:**  Whipping / Binding (if binding, specify type)  
**Tape size:** 1½"  2" / 3" / 5"  
**Style:**  Top taping / Side binding  
**Stairrods:** Type  \_\_\_\_\_ Nr \_\_\_\_\_ Size \_\_\_\_\_

**Must Read: Called Wayne on Monday - Agreed 11.00am Prompt**