

F28276
 MANU
 39 KEMULUT ROAD
 SW11 6AX

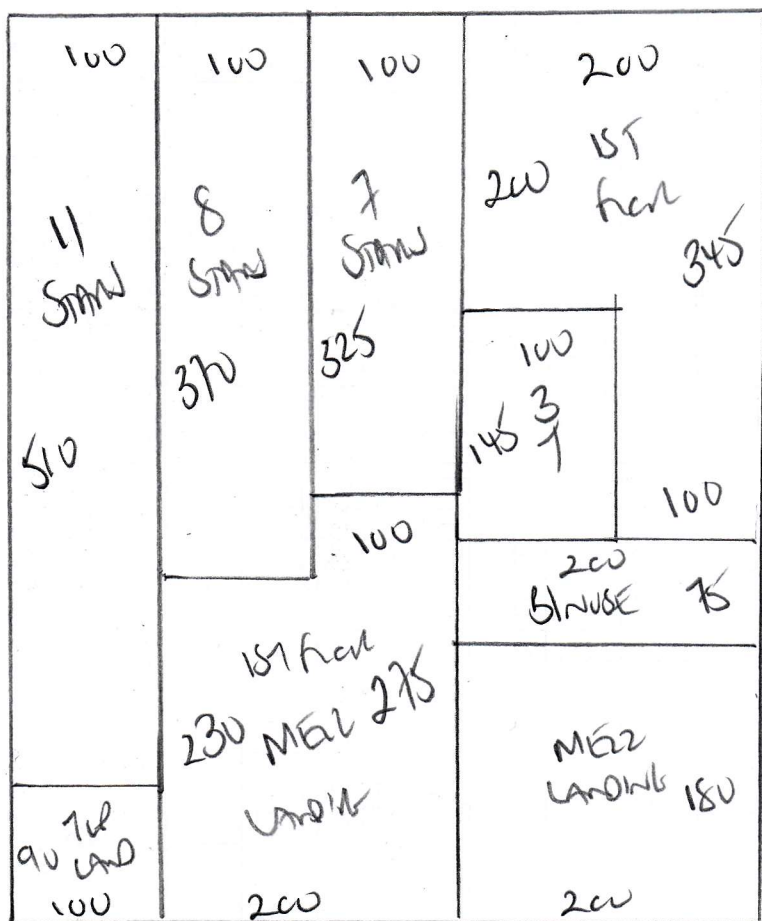

STAIR + LANDINGS
 TEL FROM TO GRAND

600 CHAIRSEA
 COVER BRIALWOOD

PLAN 600 x 500

30m²

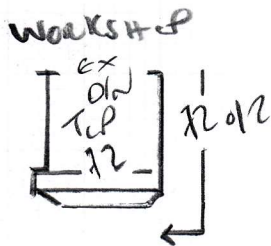

F28276
 MANN
 39 KELMSCOTT RD
 SW11 6QX

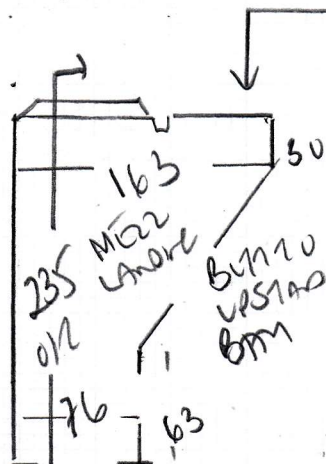
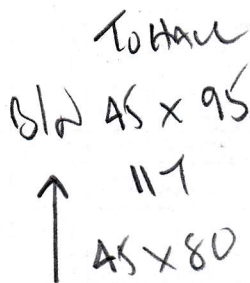
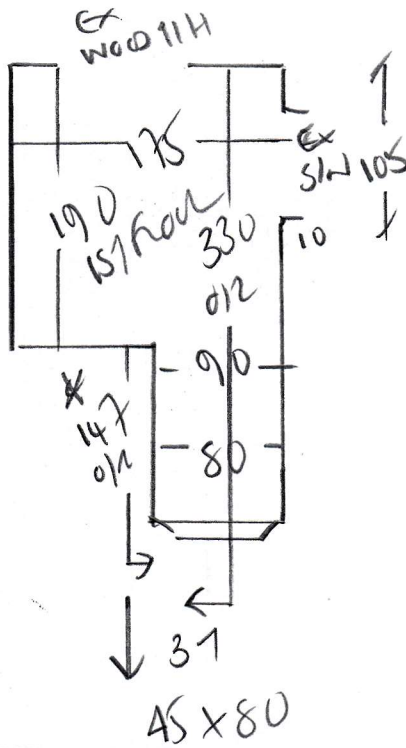
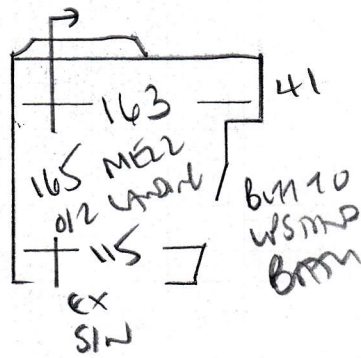
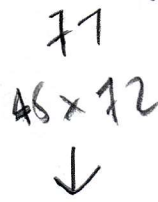
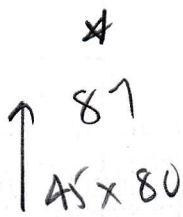

F28276

3rd call of 3

Notes for Measure

Estimator: Colin

Jolanta Mann, 39 Kelmscott Road

Date of Measure: Fri, 20 Aug 21

At: TBC

Site Address:

39 Kelmscott Road

Customer Address:

39 Kelmscott Road

LONDON

SW11 6QX

LONDON

SW11 6QX

CONTACT:

As customer details

Email:

jolantamann@hotmail.com

Mobile

Home

Office

07956-307098

Areas to be done and Description of Measure

Measure stairs / landings (3 flights) runner to 1st flight - Recommended by Ruth Foender

Instructions and Estimators comments

Chelsea Briarwood or Sherwood (PLEASE COLLECT SAMPLES)

Colin Connected 20/8/21

Must Read!

Colin please call Jolanta with approx ETA

Office Ref: F28276

Jolanta Mann, 39 Kelmscott Road

Date of Measure Fri, 20 Aug 21

At TBC

Floor: Wood / Concrete / other _____
S/edge: Wood/Concrete/No pin/existing (if existing, allow ___ sticks to supplement where necessary)
Sticking Req'd: Yes/No Type: Fastset/Other
Underlay: Re-use Existing / New required
Type: 42oz Felt / Fomalux / PU Foam / Luxury PU Foam / LowTog / Durafit
Doorbars: Alloy / Satin Ali / Polished Ali / Anod / Solid Brass / Chrome / Nisheen
 Seam/Wood/T/Holds: colour USE AN BRASS
Door Clearance: OK / Low (advise on quote) DOORBARS + LPS STANDS TO TILES
Uplift: No / Yes (if "Yes" - what type?) Leaf live on fact.
Furniture: No/Yes (if YES, please specify the following) - 1 man / 2 men (Fitter to get paid) £_____ total/per room
Parking Cost: Free / £300 per hour
Parking Restrictions: (type) / £ RINK GO
Congestion Zone: No / Yes
Access: Easy / Hard / 2 men req'd / _____ floor?
Runners: Whipping / Binding (if binding, specify type)
Tape size: 1½" / ~~2"~~ / 3" / 5"
Style: Top taping / Side binding
Stairrods: Type ~~X~~ _____ Nr _____ Size _____

Must Read: Colin please call Jolanta with approx ETA