

Job No: F28281
 Name: Law
 Address:
 Tel:
 Sheet: of:

Wood floor
 Needs some Newste
 Mostly empty - Chest of Drawers only
 Re-use ex u/Lay
 (BRAND New laid by builder)

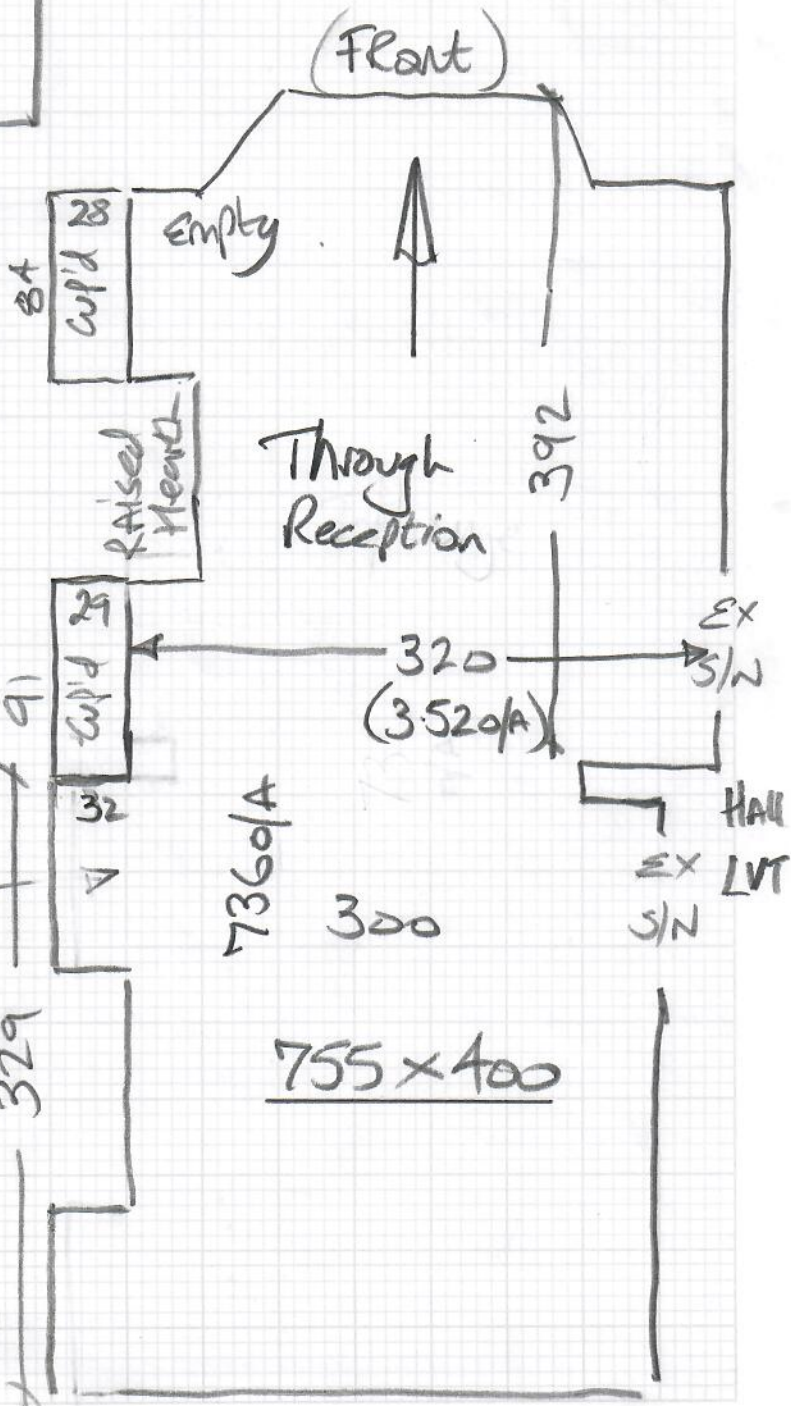

Wood floor
 Re-use ex slr + u/Lay
 (laid by us previously)
 Empty

F23738 - 2014
 Hanoi - off shade Putty
 over Lux Per

F28281

2nd call of 3

Notes for Measure

Estimator: Nigel

Rosanna Law, 61 Candahar Road

Date of Measure: Fri, 27 Aug 21

At: TBC 10-1030am

Site Address:

61 Candahar Road
Battersea

LONDON SW11 2QA

CONTACT: Rosanna

Mobile	Home	Office
07748-962773	N/P	N/P

Customer Address:

Downlands
South Harting
PETERSFIELD

GU31 5PJ

Email:
rosannalaw@btinternet.com

Areas to be done and Description of Measure
Measure ground floor thru reception room & bedroom

Instructions and Estimators comments
Sample Sent Finelooop & Brussels clearance SPTC-0764

Bedroom - Match to sample (Finelooop or Artistry)

H/Room - Would prefer something slightly darker but not too grey.

1/Quote Artistry

2/Tiger - 109 stock clearance (Re-use ex hux lu form)

Must Read!

Please call Thursday PM with approx ETA

Office Ref: F28281

Rosanna Law, 61 Candahar Road

Date of Measure Fri, 27 Aug 21

At TBC

Floor: Wood / Concrete / other _____

S/edge: Wood / Concrete / No pin / existing (if existing, allow ___ sticks to supplement where necessary) *Bed* *L/Rm*

Sticking Req'd: Yes / No Type: Fastset / Other

Underlay: Re-use Existing / New required

Type: 42oz Felt / Fomalux / PU Foam / Luxury PU Foam / LowTog / Durafit

Doorbars: Alloy / Satin Ali / Polished Ali / Anod / Solid Brass / Chrome / Nisheen *EX*
Seam/Wood/T/Holds: colour _____

Door Clearance: OK / Low (advise on quote)

Uplift: No / Yes (if "Yes" - what type?) *loop carpet only*

Furniture: No / Yes (if YES, please specify the following) *1 x bed 1 x chest only* - 1 man / 2 men (Fitter to get paid) £ _____ total/per room

Parking Cost: Free / £ 290 per hour

Parking Restrictions: (type) / £ P&D

Congestion Zone: No / Yes

Access: Easy / Hard / 2 men req'd / _____ floor? *GRND + 1ST*

Runners: Whipping / Binding (if binding, specify type)

Tape size: 1 1/2" / 2" / 3" / 5"

Style: Top taping / Side binding

Must Read: Please call Thursday PM with approx ETA