

F28301
JONES
46 BROOKRICK ROAD
SW17 70Y
1 of 4
ROMA (ELEMENTS)
Colour Tusk

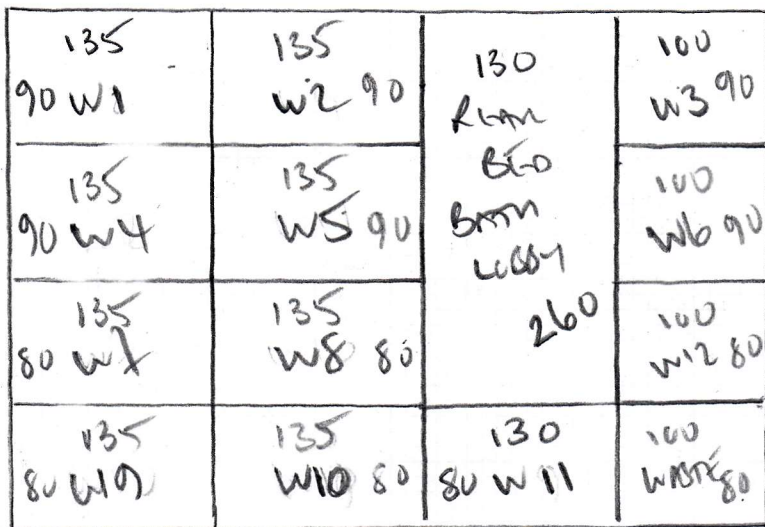

RAW 1 870 x 500
RAW 2 390 x 500
RAW 3 340 x 500
RAW 4 190 x 500
1st floor 650 445 x 500
22.35 x 500

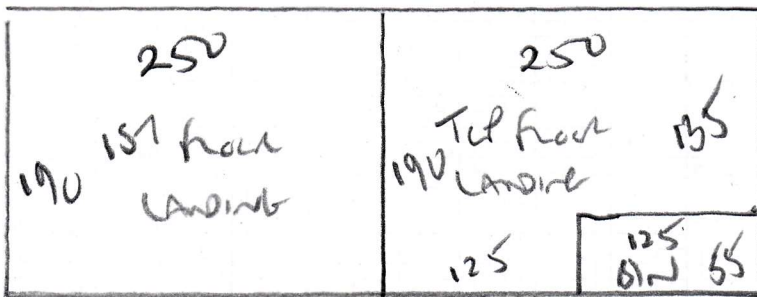

111.75m²
190

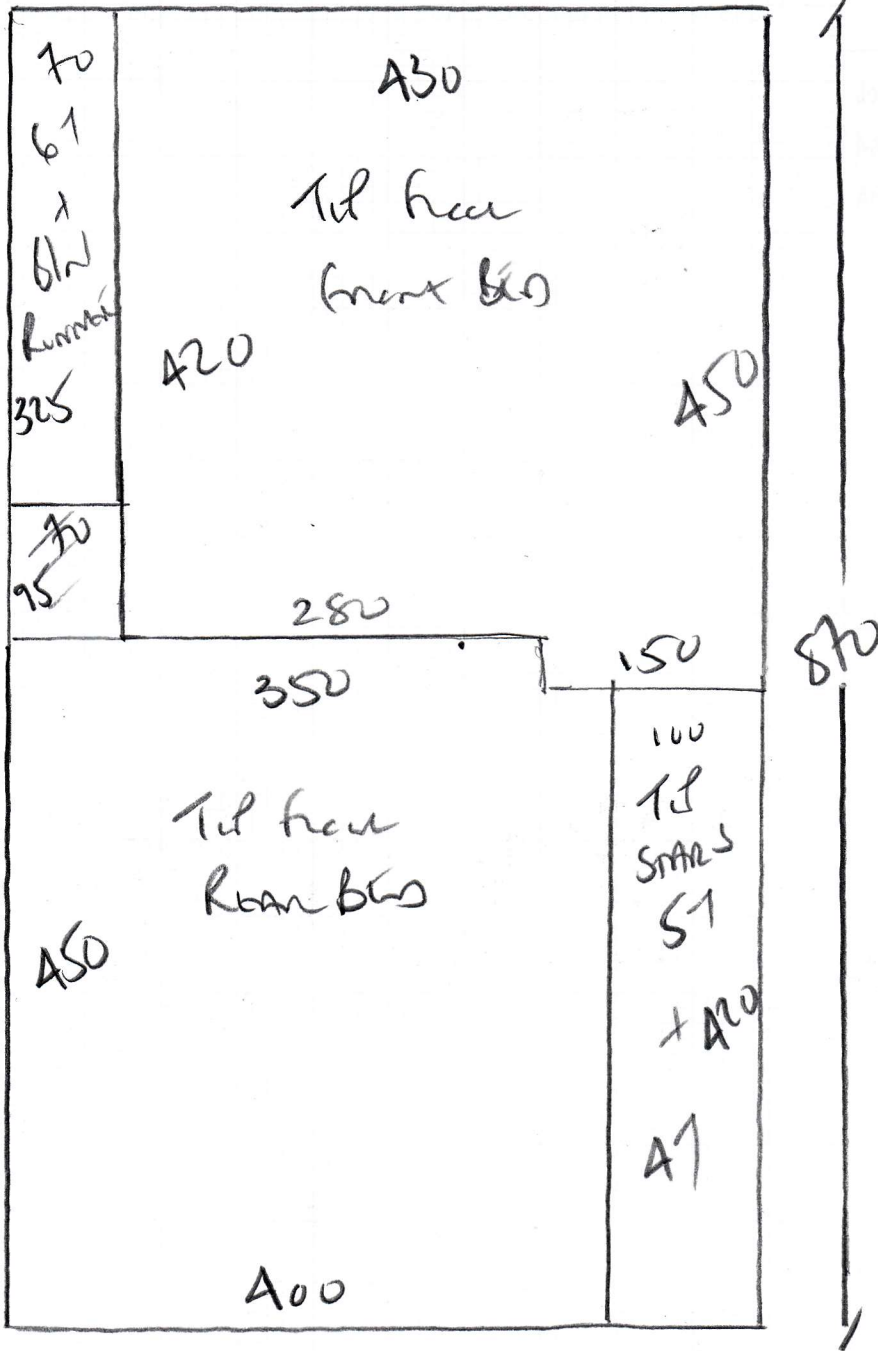

F 28301
 Jones
 46 Brookline Rd
 SW 7 70-7
 2 of 4

ROMA
 Crown Tusk
 ?
 SEE CUTTING
 PLANS x4

WOOD floors
 NO UP/LIT
 AMIANT ~~BASE~~ DECARBONS

F28301
 Jones
 46 Brookline
 SW 7 707
 3 of 4

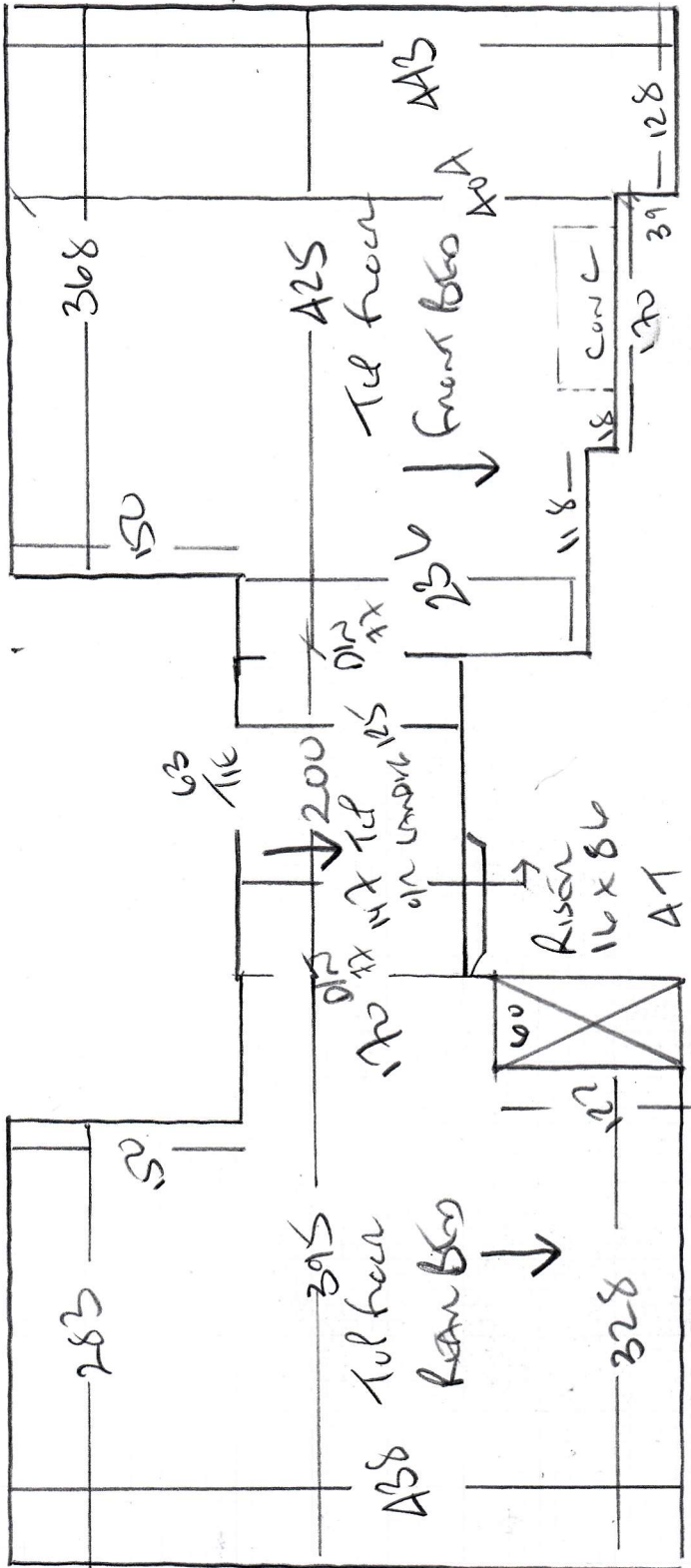

	CASE	COVER	THIN	FRONT	(TOP)
AX	89				
W1	70 x 102				
W2	80 x 123				
W3	93 x 86				
W4	70 x 103				
W5	80 x 125				
W6	92 x 86				
S1	45 x 89				
B1	45 x 105				

F28301

1st call of 2

Notes for Measure

Estimator: Colin

Mrs Ella Jones, 46 Broderick Road

Date of Measure: Fri, 10 Sep 21

At: 9.15am-9.30am

Site Address:

46 Broderick Road

Customer Address:

46 Broderick Road

LONDON

SW17 7DY

LONDON

SW17 7DY

CONTACT: As customer details

Mobile

Home

Office

07946-405730

Email:

ella.jones@web.de

Areas to be done and Description of Measure

4 bedrooms, stairs and landings.

Instructions and Estimators comments

Quote on Elements Roma colour Tusk 5.00m wide only - Price?

Must Read!

Meet client on site - On School Run until 8.35am

Office Ref: F28301

Mrs Ella Jones, 46 Broderrick Road

Date of Measure Fri, 10 Sep 21

At 8.30am-9.00am

Floor: Wood / Concrete / other _____

S/edge: Wood / Concrete / No pin / existing (if existing, allow ___ sticks to supplement where necessary) *All new - House gutted under refurbishment*

Sticking Req'd: Yes / No Type: Fastset / Other *Healms?*

Underlay: Re-use Existing / New required *Runners 1st floor*

Type: 42oz Felt / Fomalux / PU Foam / Luxury PU Foam / LowTog / Durafit

Doorbars: Alloy / Satin Ali / Polished Ali / Anod / Solid Brass / Chrome / Nisheen
Seam/Wood/T/Holds: colour _____ *Antique?*

Door Clearance: OK / Low (advise on quote) *Nothing yet* *COST EXTRA!*

Uplift: No / Yes (if "Yes" - what type?) _____

Furniture: No / Yes (if YES, please specify the following) - 1 man / 2 men (Fitter to get paid) £ _____ total/per room

Parking Cost: Free / £ 300 per hour *(6 diesel)*

Parking Restrictions: (type) / £ Ring GO! NEARBY!

Congestion Zone: No / Yes

Access: Easy / Hard / 2 men req'd / 1st + 2nd floor?

Runners: Whipping / Binding (if binding, specify type)

Tape size: 1 1/2" / 2" / 3" / 5" *1st floor only*

Style: Top taping / Side binding

Stairrods: Type _____ Nr _____ Size _____

Must Read: Meet client on site - On School Run until 8.35am