

F 28309
STAIRS
100 FLOOR PLAN 10
SWIS 2 EA

1 of 3

TIGER 109
OR
ZURICH 198

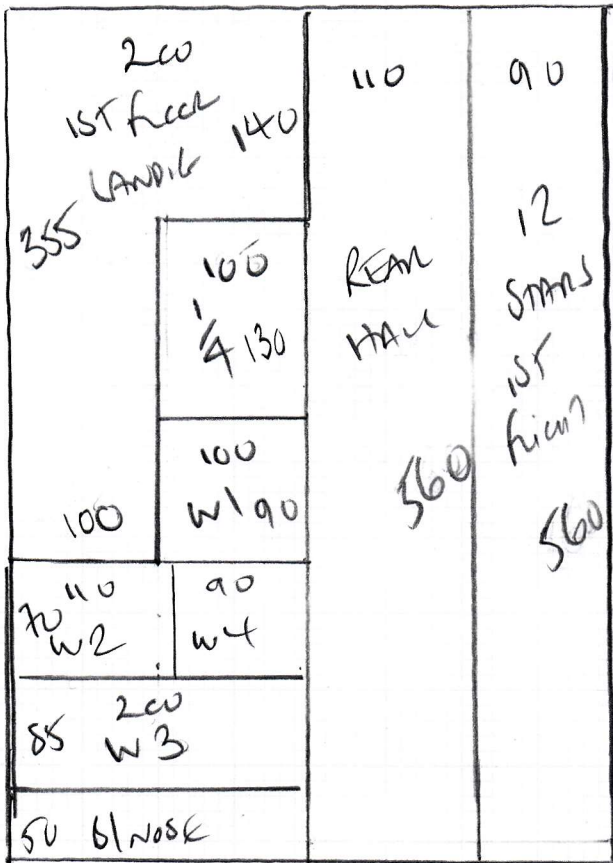

PLAN 1 490 x 400
PLAN 2 560 x 400
LANDING 525 x 400

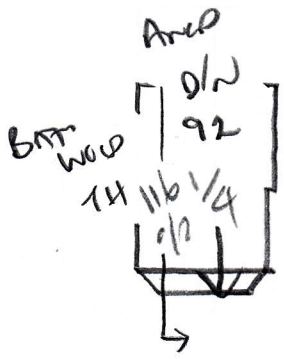

A1
45 x 81

- Roof Terrace
(Painted wood)
- A1
 - 45 x 81
 - w1 55 x 81
 - w2 58 x 95
 - w3 75 x 103
 - w4 60 x 66

F28309
SLOPE
100 FINE PANK RO
SWIS 2EA
2 of 3

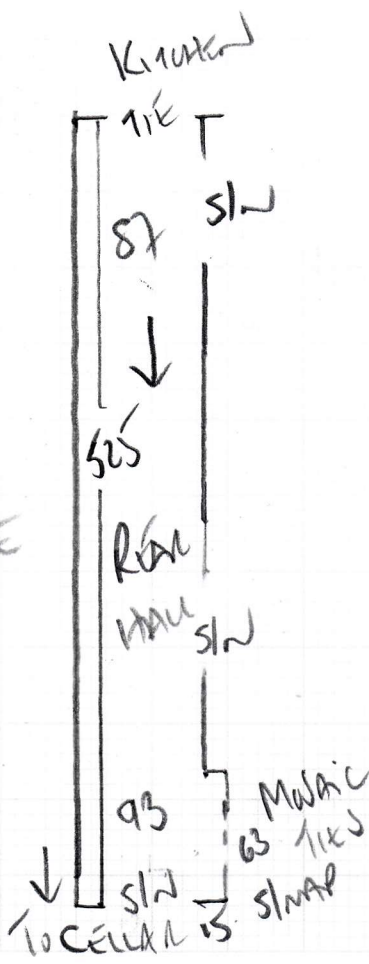
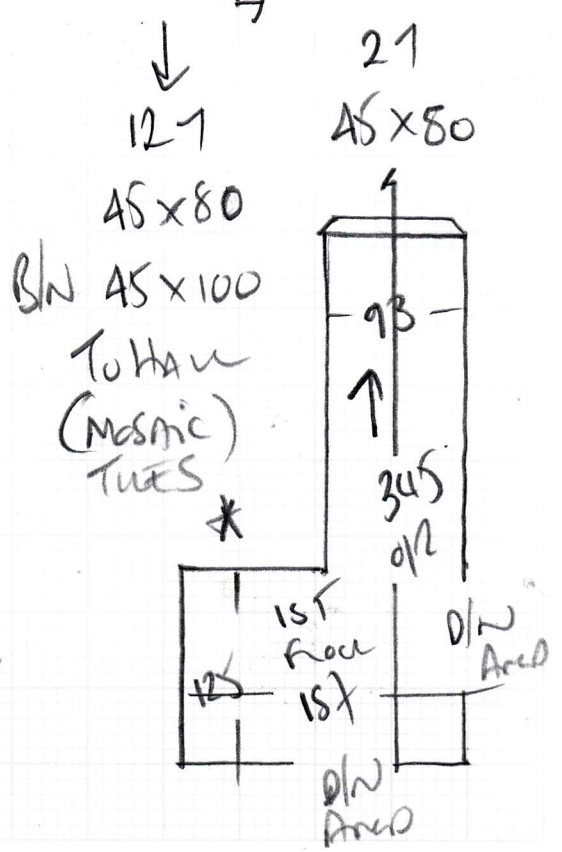
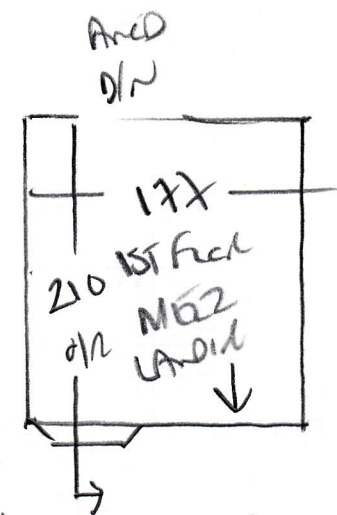
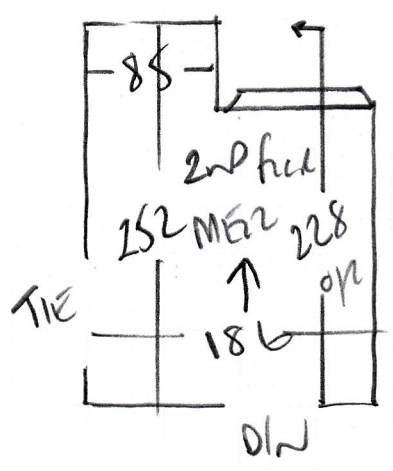
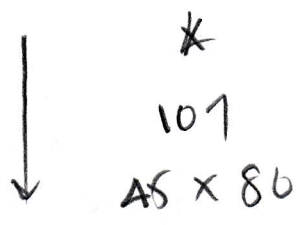

WOOD frame
ULTRATrust line
on old RUBBER + STEEL
AneD BARS!

F28300
STORE 1
100 FAN FAN (L)
SW 15 25A

3 of 3

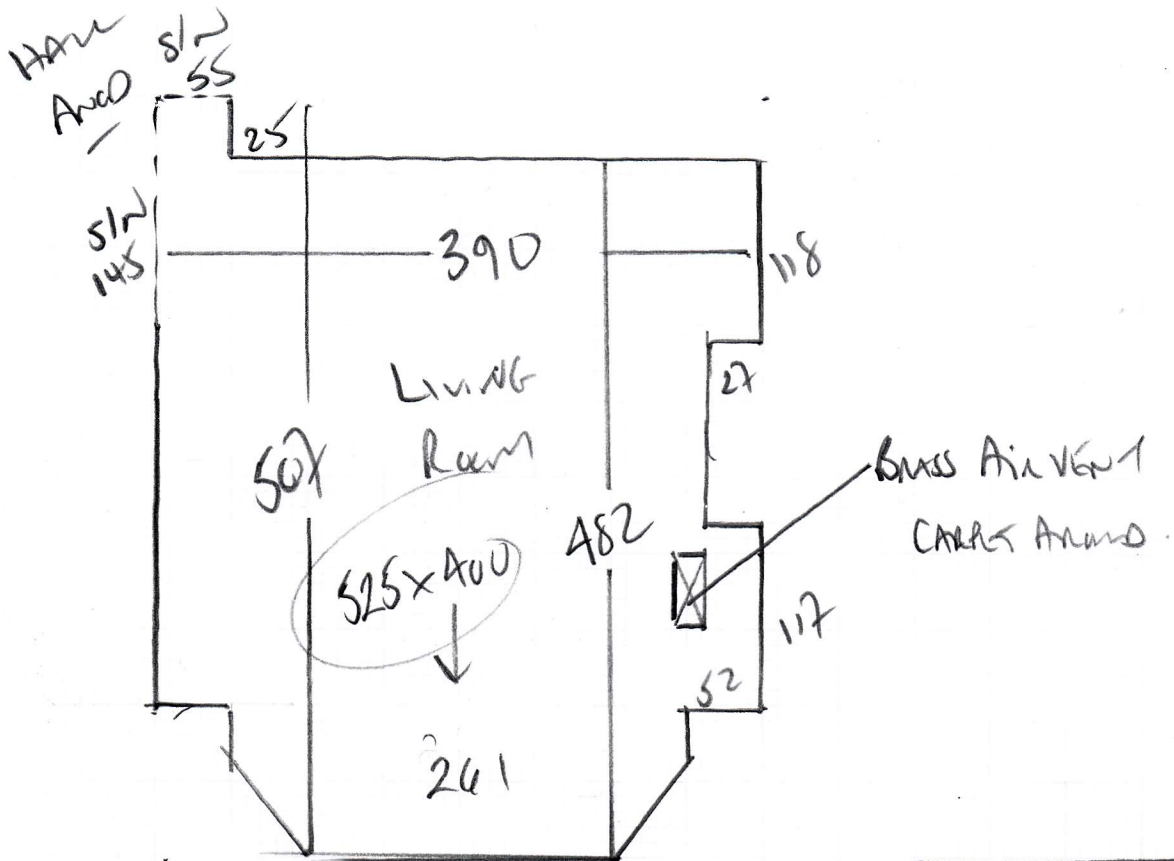

525 x 400
21m²

WOOD floors
white trust line on wall
RELATIVE AREA STAIRS + BRICK TO Mosaic Tiles
FRONTLINE (F625)

F28309
 STONE
 100 FINE PANE TO
 SWISS 2EA

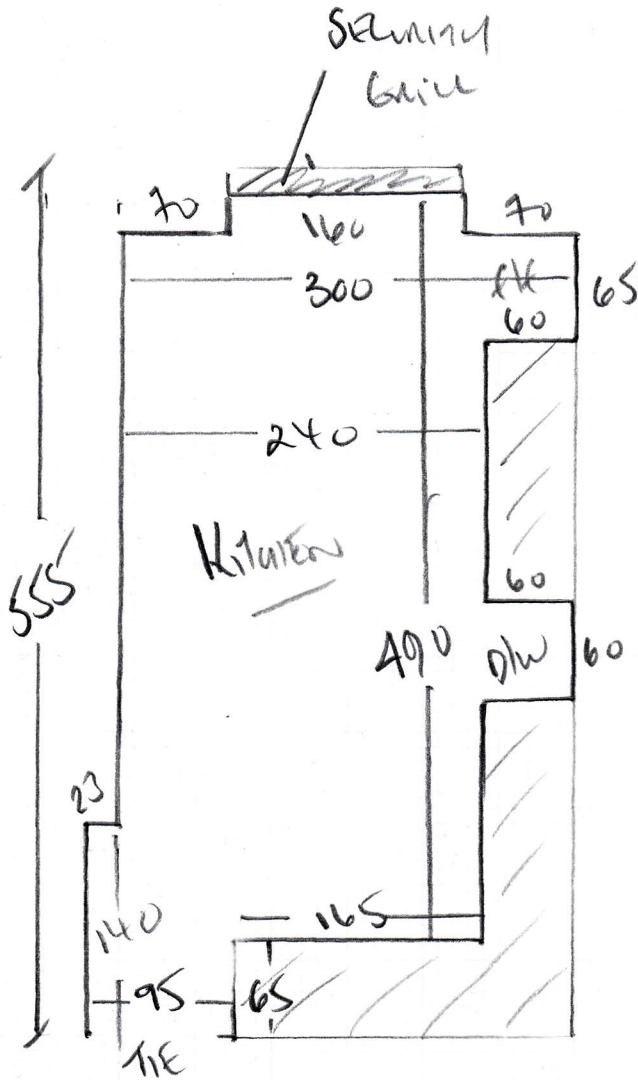

ENGINEERED WOOD DOWN
 BROWN DUE TO FLOODING

CUSTOMER'S OWN TRADISMAN
 TO VISIT + REMOVE WOOD
 CHECK MEASURE + INSPECT
 SUB-FLOOR ONCE WOOD HAS
 BEEN VISITED BY OTHERS!

Lvl - To Street

FOR FUTURE REFERENCE

F28309

2nd call of 3

Notes for Measure

Estimator: Colin

Mrs Tracey Storey, 100 Fawe Park Road

Date of Measure: Tue, 14 Sep 21

At: 10.00am-11.00am

Site Address:
100 Fawe Park Road

Customer Address: *18 THE BALLOONS*
~~100 Fawe Park Road~~
SW10 9SY
LONDON SW15 2EA

LONDON SW15 2EA

LONDON

CONTACT: As customer details

Mobile	Home	Office
07990-716174		

Email: traceys@marcusevans.com

Areas to be done and Description of Measure

Lounge for carpet, stairs as an option, measure litchen for LVT (wood down at present in kithen)

Instructions and Estimators comments

Not entered

*JONATHAN 'TENANT'
WAS ON SITE NOT DAN?*

Must Read!

Dan will be on site from 9am to 12 Noon

Office Ref: F28309

Mrs Tracey Storey, 100 Fawe Park Road

Date of Measure Tue, 14 Sep 21

At 10.00am-11.00am

Floor: Wood / Concrete / other _____
S/edge: Wood/Concrete/No pin/existing (if existing, allow ___ sticks to supplement where necessary)
Sticking Req'd: Yes/No Type: Fastset/Other
Underlay: Re-use Existing / New required
Type: 42oz Felt / Fomalux / PU Foam / Luxury PU Foam / LowTog / Durafit
Doorbars: Alloy / Satin Ali / Polished Ali / Anod / Solid Brass / Chrome / Nisheen
 Seam/Wood/T/Holds: colour _____
Door Clearance: OK / Low (advise on quote)
Uplift: No / Yes (if "Yes" - what type?) Twist on old wooden 'KNACKERS'
Furniture: No/Yes (if YES, please specify the following) - 1 man / 2 men (Fitter to get paid) £_____ total/per room
Parking Cost: Free / £ 300 per hour
Parking Restrictions: (type) / £ RING GO NEARBY (200 YARDS AWAY)
Congestion Zone: No / Yes
Access: Easy / Hard / 2 men req'd / _____ floor? TOP-LEVEL
Runners: X Whipping / Binding (if binding, specify type)
Tape size: 1 1/2" / 2" / 3" / 5"
Style: X Top taping / Side binding
Stairrods: X Type _____ Nr _____ Size _____

Must Read: Dan will be on site from 9am to 12 Noon