

F 2837  
HOOD CLOTH  
UPPER MASINORTE  
638 FULTON ROAD  
SUB 521

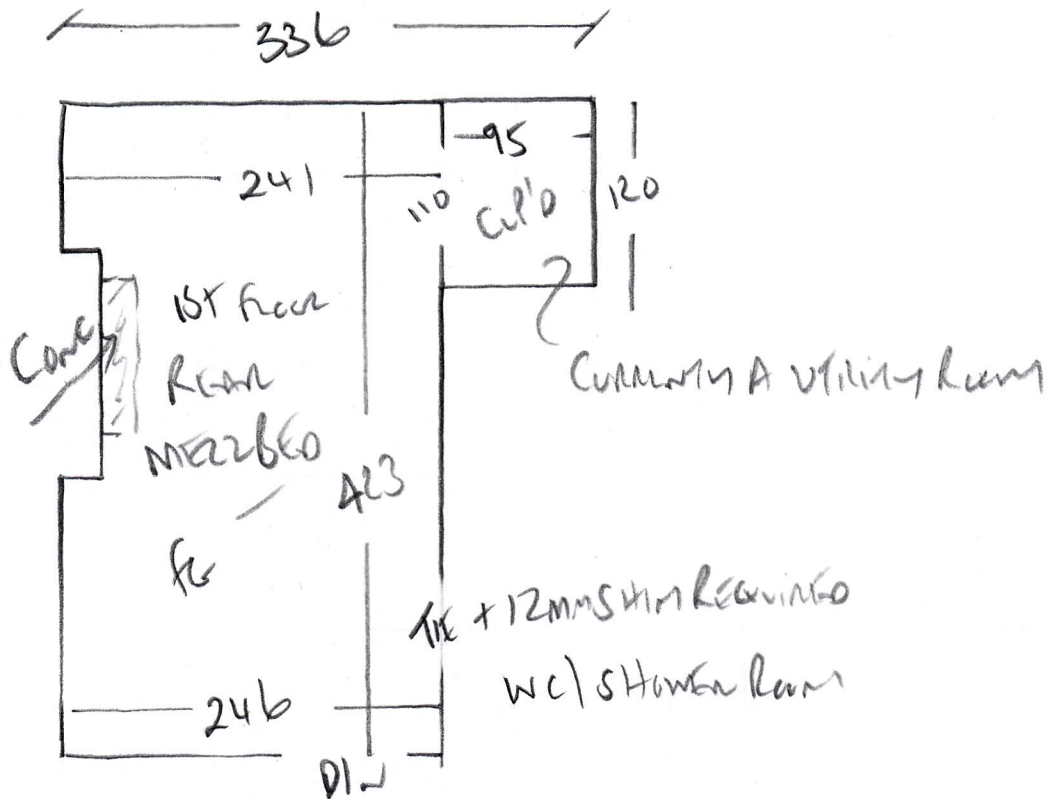

WOOD floor

NO uplift

FRONT DOORS IN POOR CONDITION - 3MM HANDBLAND REQUIRING!

THIS ROOM IS PRICED

REST OF FLOOR MEASURED - FOR FUTURE REFERENCE.

Miss Jessica Hodcroft, Upper Maisonette

Date of Measure: Mon, 13 Sep 21

At: call to confirm 10Am - 1030Am

Site Address:

Upper Maisonette  
638 Fulham Road

LONDON SW6 5RT

CONTACT: As customer details

Mobile	Home	Office
07833-470759		

Customer Address:

Upper Maisonette  
638 Fulham Road  
LONDON

SW6 5RT

Email:  
jessicahodcroft@aol.co.uk

Areas to be done and Description of Measure

x4 beds, lounge, stairs landings. Only having small bed fitted first so please plan accordingly :)

CUSTOMER HAS  
JUST MOVED IN  
SOME BEAMS STACKED!

Primary Bedroom is currently  
EMPTY - NO FURNITURE

Instructions and Estimators comments

Not entered

Must Read!

Not entered

Office Ref: F28317

Miss Jessica Hodcroft, Upper Maisonette

Date of Measure Mon, 13 Sep 21

At call to confirm

**Floor:** Wood / Concrete / other Poor Condition - As floors

**S/edge:** Wood/Concrete/No pin/existing (if existing, allow \_\_\_ sticks to supplement where necessary)

**Sticking Req'd:** Yes  No Type: Fastset/Other **HANDS REQUIRED AS floors in poor condition**

**Underlay:** Re-use Existing / New required

**Type:** 42oz Felt / Fomalux / PU Foam / Luxury PU Foam / LowTog / Durafit

**Doorbars:** Alloy / Satin Ali / Polished Ali / Anod / Solid Brass / Chrome / Nisheen Seam/Wood/T/Holds: colour \_\_\_\_\_

**Door Clearance:** OK / Low (advise on quote)

**Uplift:** No / Yes (if "Yes" - what type?) \_\_\_\_\_

**Furniture:** No / Yes (if YES, please specify the following) - 1 man / 2 men (Fitter to get paid) £ \_\_\_\_\_ total/per room **JUST MOVED IN - SOME AREAS STACKED!!**

**Parking Cost:** Free / £ LOW DIESEL per hour

**Parking Restrictions:** (type) / £ RING GO

**Congestion Zone:** No / Yes

**Access:** Easy / Hard / 2 men req'd / 1st + 2nd floor floor?

**Runners:** X Whipping / Binding (if binding, specify type)

**Tape size:** X 1½" / 2" / 3" / 5"

**Style:** X Top taping / Side binding

**Stairrods:** Type X Nr \_\_\_\_\_ Size \_\_\_\_\_

Must Read: Not entered

Office Ref: F28317