

①

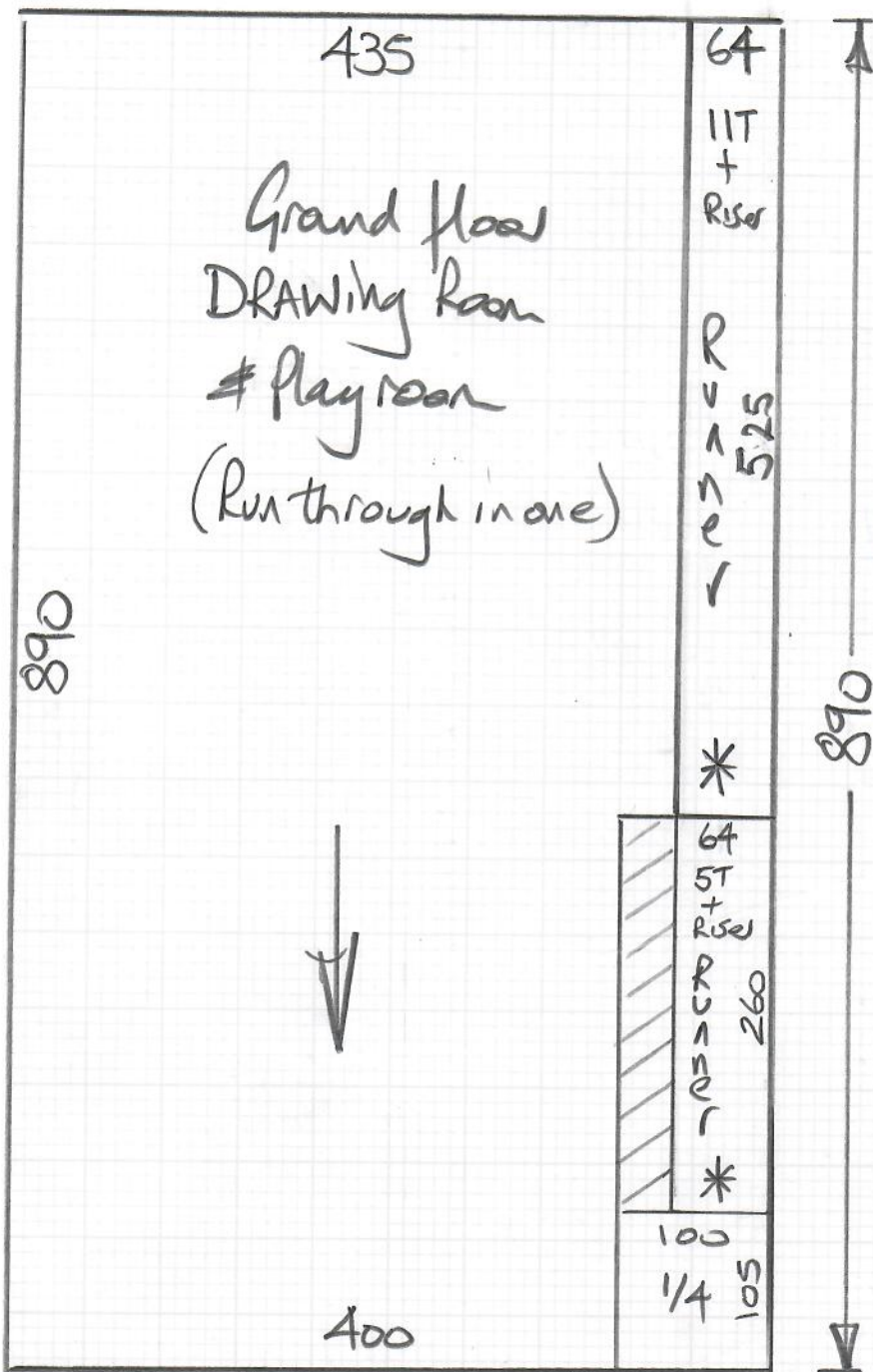

micarpet
 Job No: F28332
 Name: Fawthrop
 Address:
 Tel:
 Sheet: of:
Plain Loop
Col. 639/32

Cut Plan ① 890 x 500
 Cut Plan ② 385 x 500
 12.75 x 500
 = 63.75m²

U/Lay: -
 Runner only = 6m²
 Rest = 51m²

②

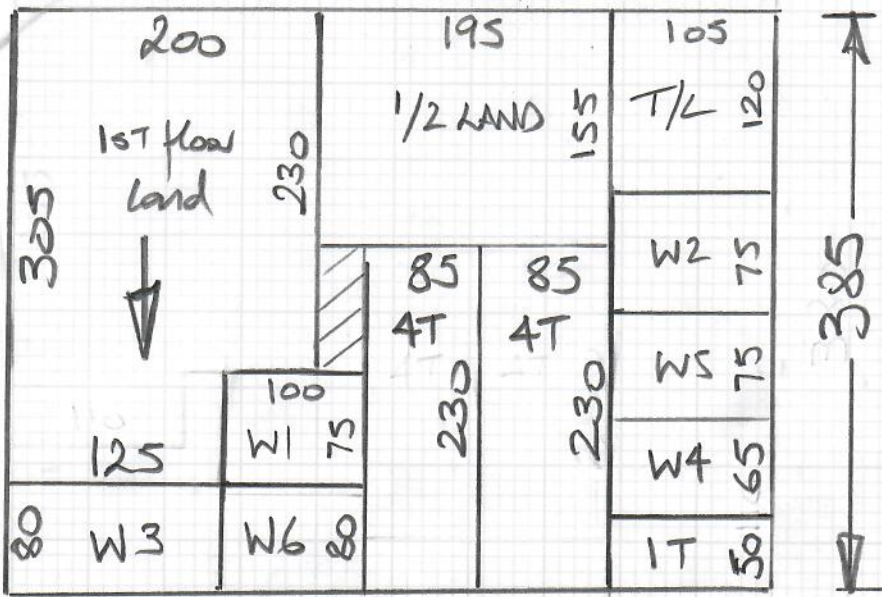

Runner taping = 15.70km

* Cut Runners to exact sizes & send for taping

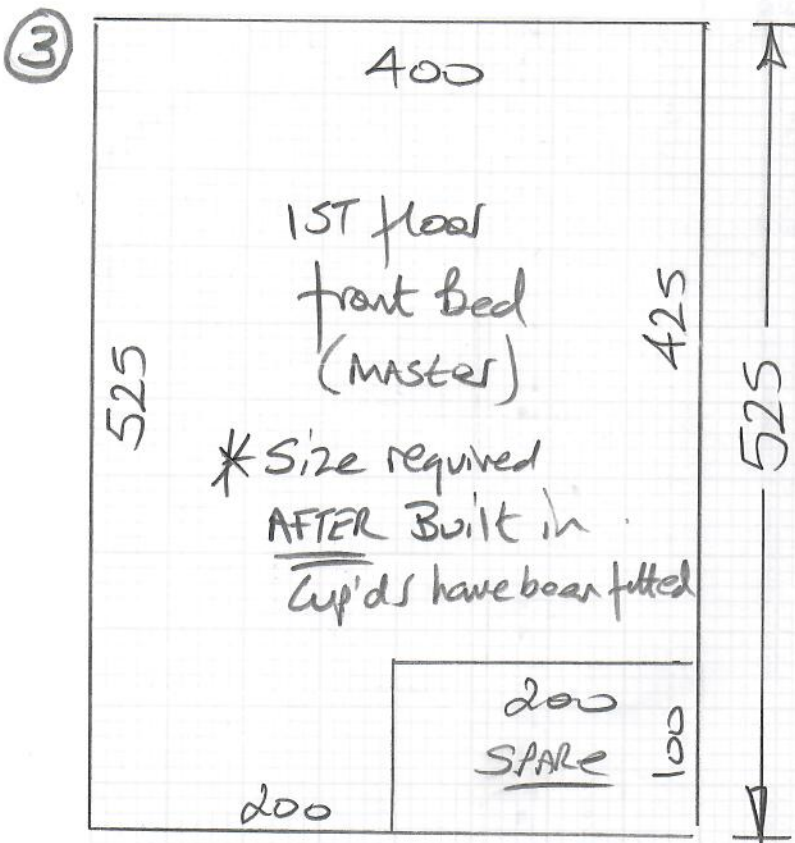

Cut Plan ③ 525×400
 $= 21m^2$

v/Lay $= 20m^2$

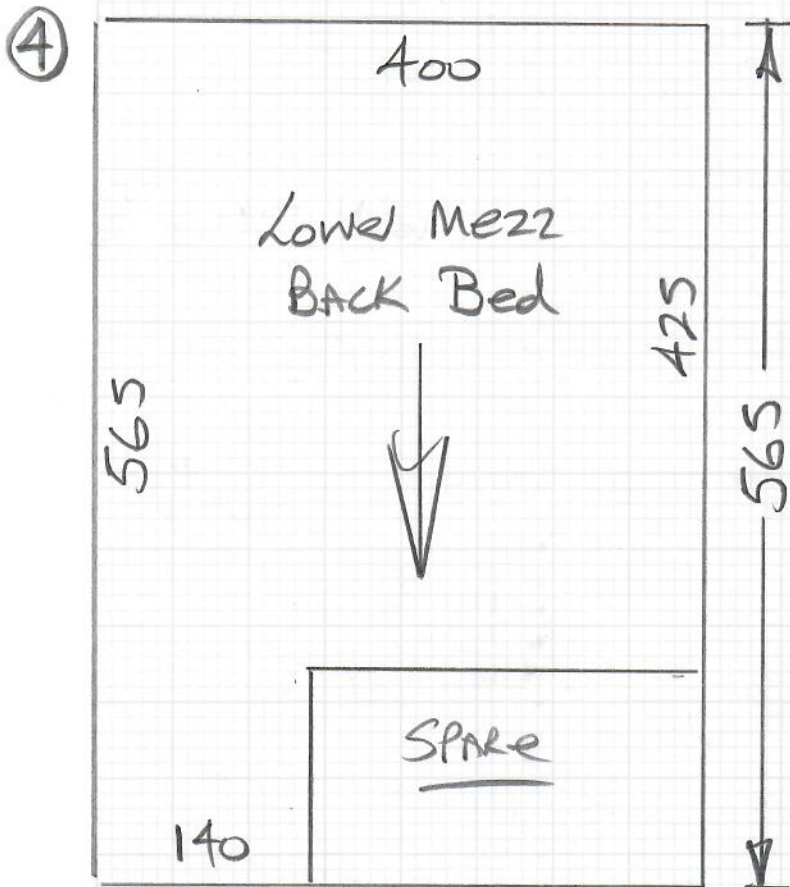

Rutland Col.

1ST floor Middle Bed 350×400

Cut Plan ④ 565×400

9.15×400
 $= 36.60m^2$

v/Lay $= 32m^2$

Left Bed
(Sanded Boards)

Upper STAIRS

mrcarpel

F28332

Job No

Name:

Fawthrop

Address:

Tel:

Shop:

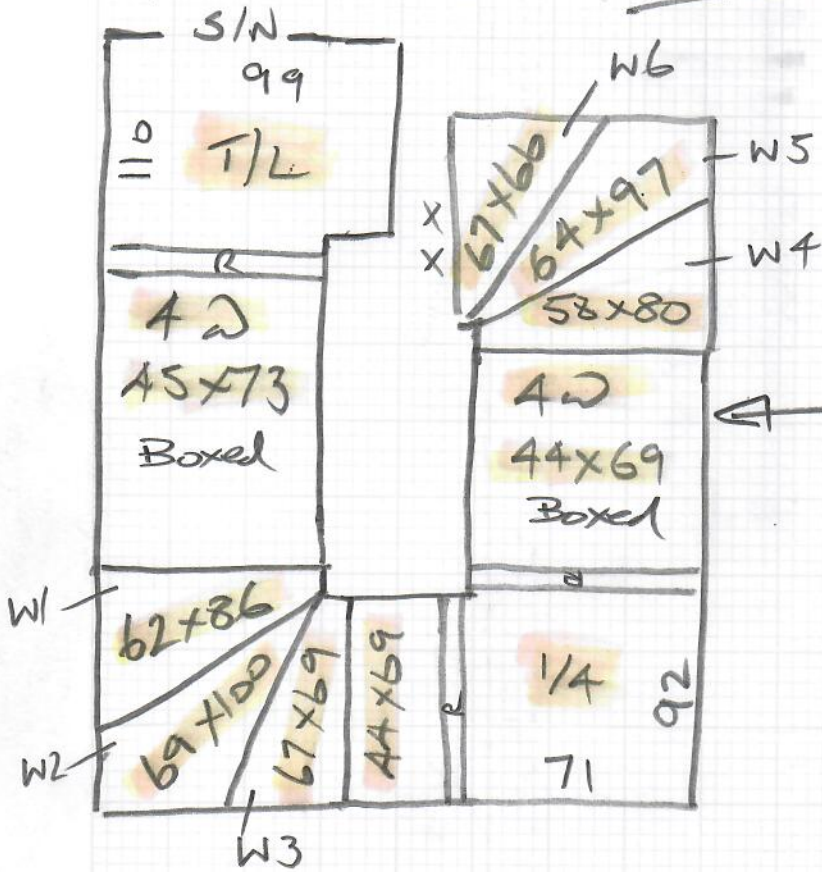

Upper S/L to be fitted Full width

1/2 LAND (A)

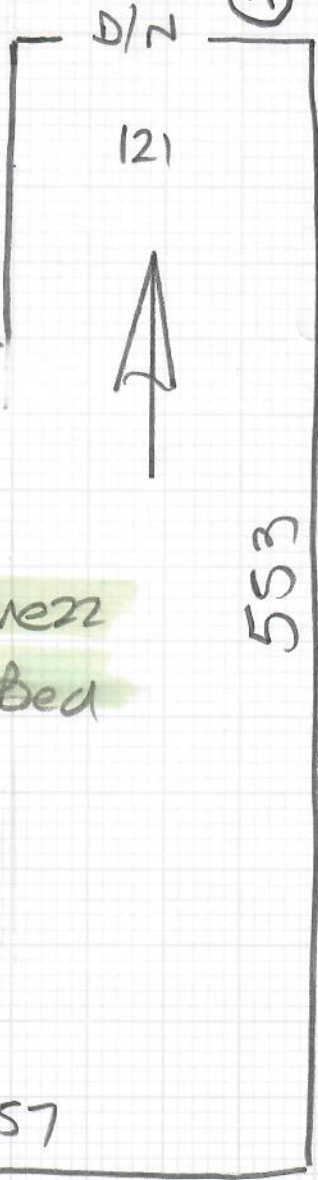

Same holes in floor & differences in height where New chip board Meets old floorboards *up to 10mm in places

BACK

F28332
Fawthrop

(Front)

Tile lip
+ skim

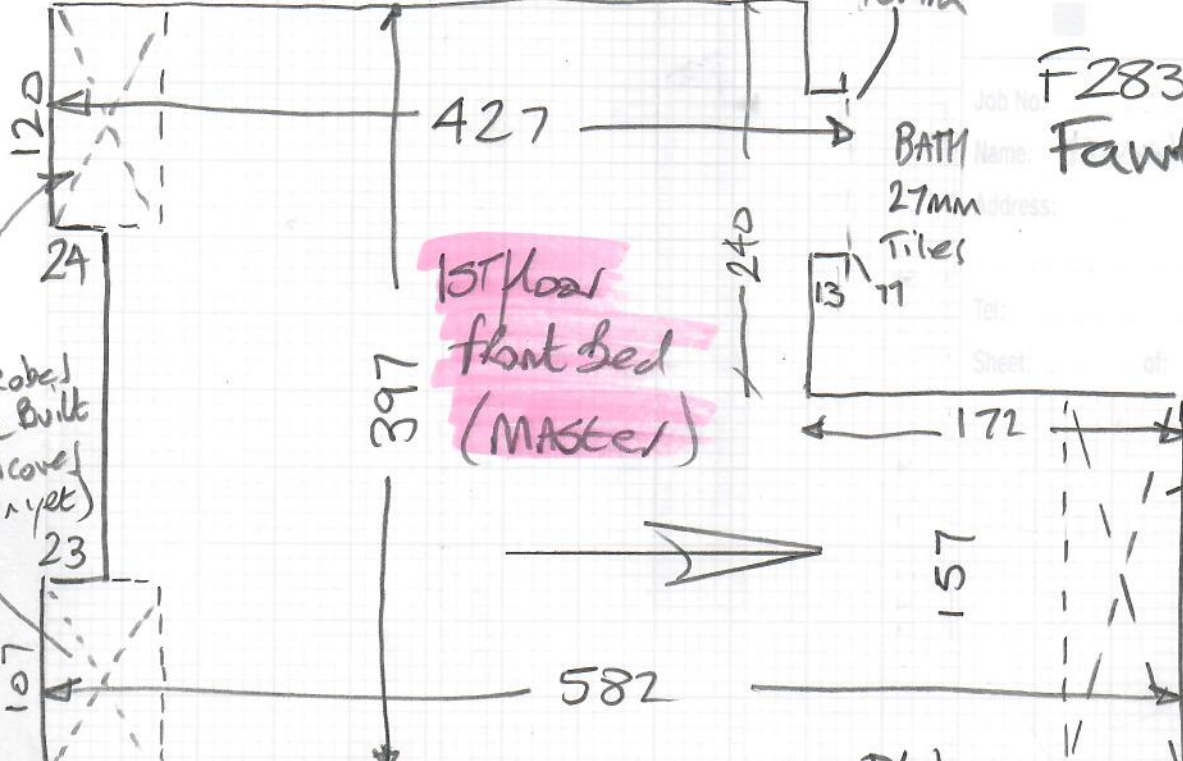

WARDROBE
to be built
in alcove
(NOT in yet)

WARDROBE
to be built
in here
(NOT fitted
yet)

1st floor
Middle bed
350 x 400

1st floor
LAND

74
TO CURVE



Rise
16x82

Rise
16x83

Finish
under
nose

Finish
under
nose.

BATH
15mm
Tiles

189
1/2 LAND

DNA

Mezz Jack Bed

F28332
Fawthrop

Job No:
Name:
Address:
Tel:
Sheet: of:

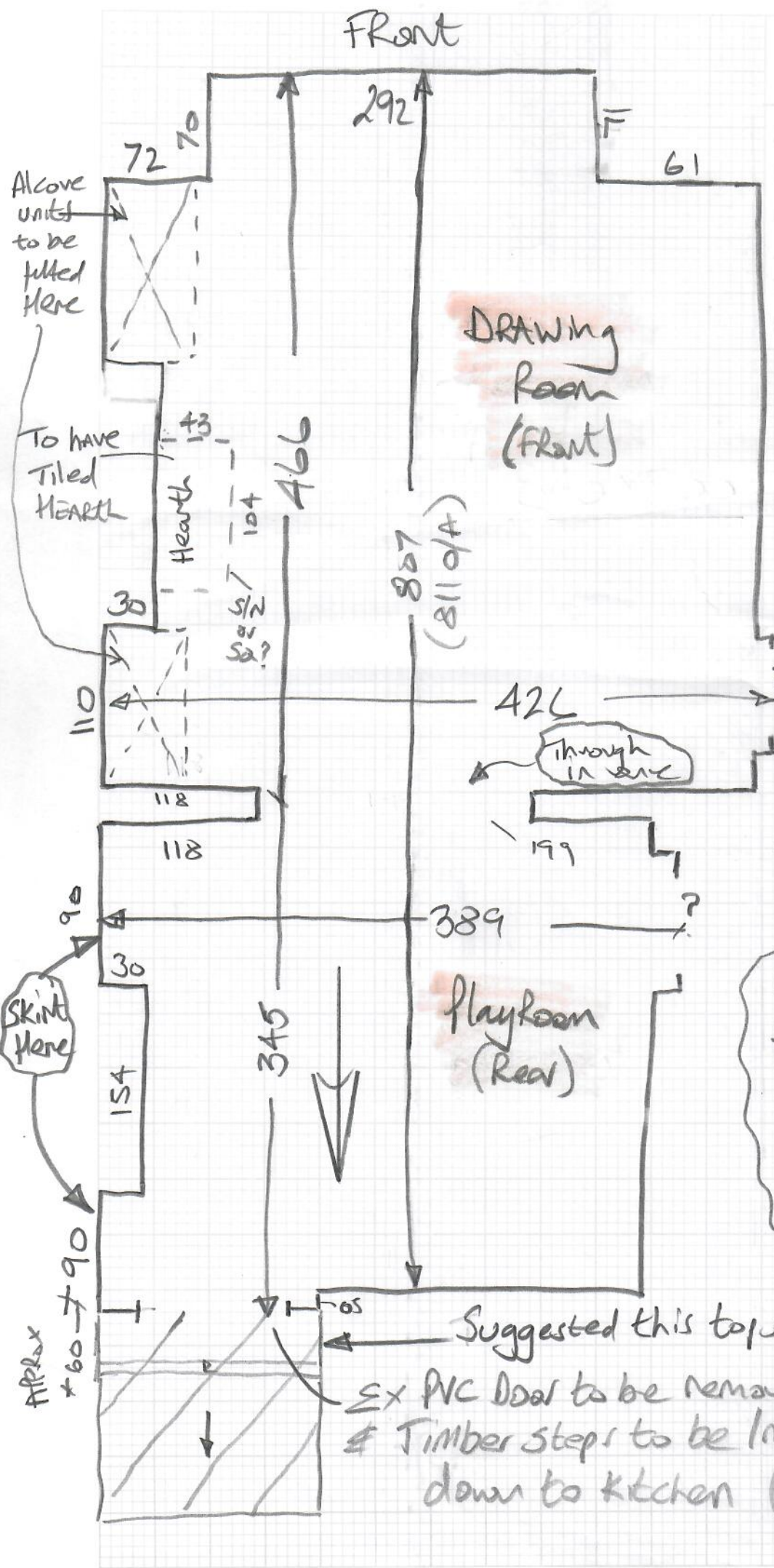

*Must Check Measure Before ordering

HALL To have Timber flooring installed

Advised Customer to get wood floor fitters to install Timber T/Holds at 3 Doors.

Samantha Fawthrop, 83 Brodrick Road

Date of Measure: Wed, 22 Sep 21

At: 8.30am - 9am

Site Address:
83 Brodrick Road

Customer Address:
83 Brodrick Road

LONDON SW17 7DX

LONDON SW17 7DX

CONTACT: As customer details

Mobile	Home	Office
07740-451224		

Email:
salamisam55@yahoo.co.uk

Areas to be done and Description of Measure

Measure ground floor reception room / stairs & landings (inc basement stairs) + 3 Bedrooms

G/f Reception - Possible clearance to select.
 Master Bed - Possibly Plain loop 639/32 (TBC)
 Middle Bed - Rutland } Same colour in both.
 Back Bed - Rutland }

Possibly Herringbone clearance
 Col. Martreaux repeat of 54m²
 * from pattern - with taped edge
 → 22m².

Instructions and Estimators comments

Reception Room - Parkside 2127 / stairs possible herringbone with runner & bedrooms P Loop (samples)

4m+5m
 *
 Check Measure after w/Robes have been fitted

(4m only)
 Samples ordered by John.
 AFC Wool Iconic Chevron
 AFC Wool Iconic Herringbone.
 CT Wilton - knacker
 CT Alpine - frosted peaks
 Sandy Steps.

Building Site!!

* Will Need Check Measure at later date

Must Read!	Not entered
------------	-------------

Office Ref: F28332

Samantha Fawthrop, 83 Brodrick Road

Date of Measure Wed, 22 Sep 21

At 8.30am - 9am

Floor: Wood / Concrete / other _____

S/edge: Wood / Concrete / No pin / existing (if existing, allow ___ sticks to supplement where necessary) *All New hearths only*

Sticking Req'd: Yes/No Type: Fastset / Other *hearth*

Underlay: Re-use Existing / New required

Type: 42oz Felt / Fomalux / PU Foam / Luxury PU Foam / LowTog / Durafit *Runners TBC*

Doorbars: Alloy / Satin Ali / Polished Ali / Anod / Solid Brass / Chrome / Nisheen
Seam/Wood/T/Holds: colour _____

Door Clearance: OK / Low (advise on quote) *Double doors in Reception are low + others. TBC*

Uplift: No / Yes (if "Yes" - what type?) _____
some in M/Bed + Reception

Furniture: No / Yes (if YES, please specify the following) - 1 man / 2 men (Fitter to get paid) £ _____ total/per room

Parking Cost: Free / £ _____ per hour

Parking Restrictions: (type) / £ *Residents only 11.30 - 12.30*

Congestion Zone: No / Yes

Access: Easy / Hard / 2 men req'd / 15th floor? *Porterage x1*

Runners: Whipping / Binding (if binding, specify type)

Tape size: 1½" / 2" / 3" / 5" *Taped Runners to 2 flights up to 15th/11.*

Style: Top taping / Side binding

Stairrods: Type _____ Nr _____ Size _____

Must Read: Not entered

