

micarpet
 Job No: F28345
 Name: Ikezu
 Address:
 Tel:
 Sheet: of:

Cut Plan ① 570×200
 $\approx \underline{\underline{11.40m^2}}$

Cut Plan ② 530×300
 $\approx \underline{\underline{15.90m^2}}$

Using 2m + 3m Widths Save Wastage but we can't guarantee either a Colour Match or Pattern Match between the areas

Bathroom $\approx 125 \times 300$
 $\approx \underline{\underline{3.75m^2}}$

or

245×200
 $\approx 49.0m^2$

Depending on Design Selected.

Job No: F28345

Name: Ikezu

Address:

Tel:

Sheet

of

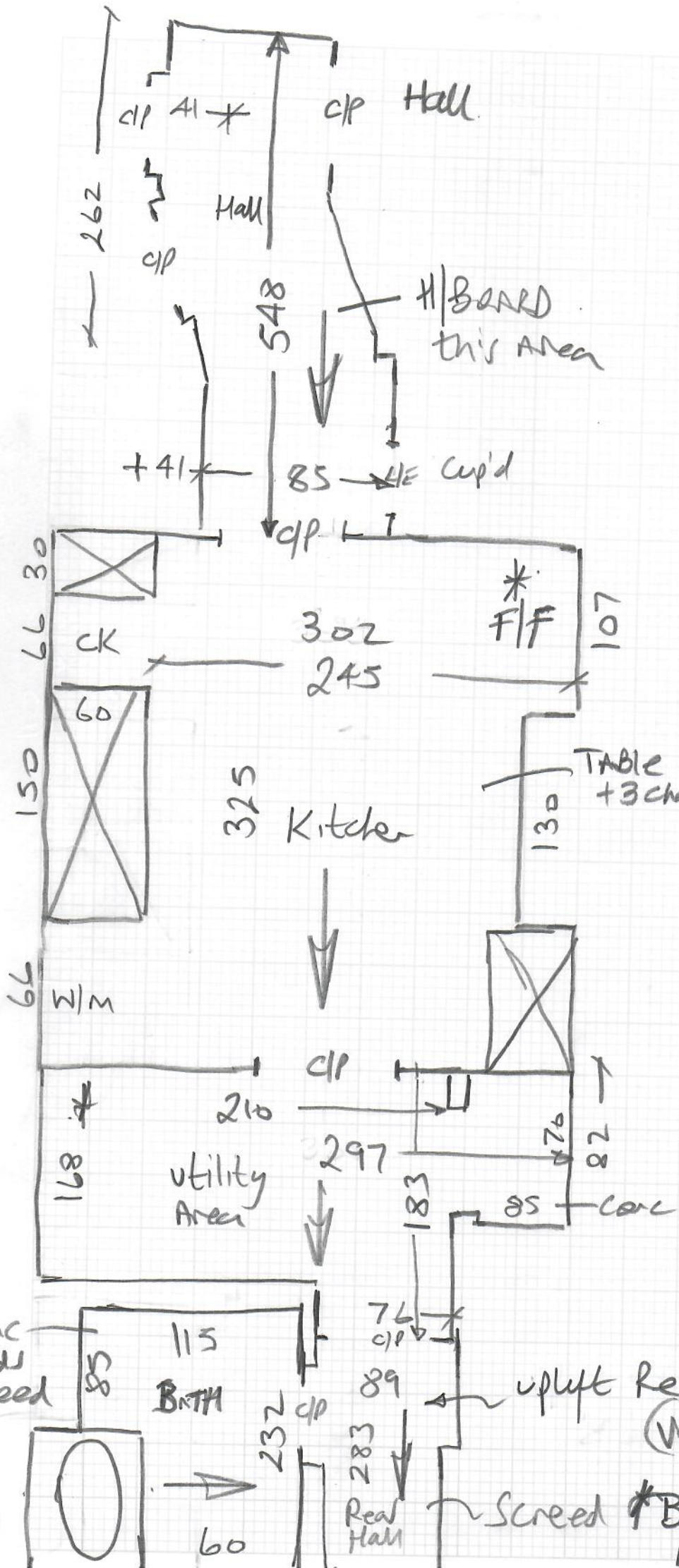

* Lay over ex sheet vinyl in these areas

use stick down covers plates as some floors are concrete

uplift Remains of Vinyl tiles (very old) + Screed

Screed *BATH panel is heavily Msticked to ex Vinyl

F28345

2nd call of 2

Notes for Measure

Estimator: Nigel

Mr Anthony Ikezue, 32 Kimbell Gardens

Date of Measure: Wed, 22 Sep 21

At: 11-12

Site Address:

32 Kimbell Gardens

Customer Address:

32 Kimbell Gardens

LONDON

SW6 6QQ

LONDON

SW6 6QQ

CONTACT: As customer details

Mobile
07999-754592

Home

Office

Email:

anthonyikezue@yahoo.co.uk

Areas to be done and Description of Measure

x2 halls, ~~2 rooms~~, bathroom, kitchen

NOT rooms

Suggested Designate x for 2 Halls
+ Kitchen (Same Design to all areas)
+ Different Cushion floor in bath (TBC)

Instructions and Estimators comments

vinly everywhere, check subfloor all rooms

Same T/Out except for bathroom

Must Read!

Not entered

Office Ref: F28345

Mr Anthony Ikezue, 32 Kimbell Gardens

Date of Measure Wed, 22 Sep 21

At 11-12

Floor: Wood / Concrete / other _____
HALL HALL

S/edge: Wood/Concrete/No pin/existing (if existing, allow ___ sticks to supplement where necessary)

Sticking Req'd: Yes/No Type: Fastset/Other *H/BAND to front Hall + Scream to rear Hall + BATH*

Underlay: Re-use Existing / New required

Type: 42oz Felt / Fomalux / PU Foam / Luxury PU Foam / LowTog / Durafit

Doorbars: Alloy / Satin Ali / Polished Ali / Anod / Solid Brass / Chrome / Nisheen
 Seam/Wood/T/Holds: colour _____

Door Clearance: OK Low (advise on quote) — *Customer also informed*

Uplift: No / Yes (if "Yes" - what type?) *off in BATH + old Vinyl tile Remnants in Rear Hall*

Furniture: No/Yes (if YES, please specify the following) - 1 man / 2 men (Fitter to get paid) £ _____ total/per room *Ff, cooker + W/M + Table + chairs*

Parking Cost: Free / £ 5.20 per hour

Parking Restrictions: (type) / £ P4D

Congestion Zone: No / Yes

Access: Easy / Hard / 2 men req'd / GRND floor?

Runners: Whipping / Binding (if binding, specify type)

Tape size: 1½" / 2" / 3" / 5"

Style: Top taping / Side binding

Stairrods: Type _____ Nr _____ Size _____

Must Read: Not entered