

F28357  
O'KEEFE  
SWANSTONE  
ETERNAL WALK  
STEVENAGE RD  
SW6 6QU

TV Room

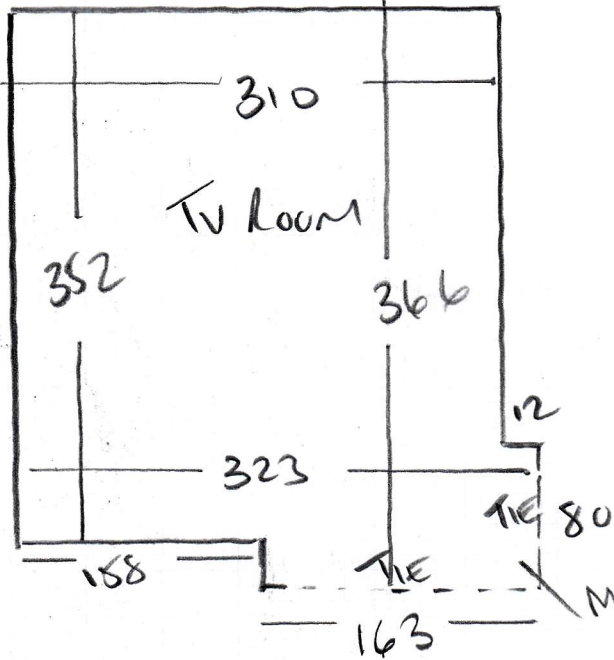

PENTILLIE ELITE  
COLLECTOR - E104

340 x 400

13.6m<sup>2</sup>

Living Room  
wood floor 15mm

F28357

1st call of 4

Notes for Measure

Estimator: Colin

Jane O'keefe, 5 Waters Edge

Date of Measure: Mon, 25 Oct 21

At: TBC

BOS

9AM-9:15AM

Site Address:  
5 Waters Edge

Customer Address:  
5 Waters Edge

SEE CHAUSSTIAN JEN  
SITE

LONDON SW6 6QU

LONDON

SW6 6QU

CONTACT: As customer details

Email:  
jane@revelationcom.co.uk

Mobile	Home	Office
07773-392288		N/P

Areas to be done and Description of Measure

Measure bedroom

TV AREA - Living Room Extension  
1st floor

Living Room is 15mm ENGINEERED  
WOOD

Instructions and Estimators comments

Measure bedroom approx 3.50m x 4m - Pentille Elite E104- quoted £1225 (Low Tog Underlay)

Must Read!

Colin Please call Builder Jason 07876-134664 on Fr

Office Ref: F28357

Jane O'keefe, 5 Waters Edge

Date of Measure Mon, 25 Oct 21

At TBC

**Floor:**  Wood / Concrete / other \_\_\_\_\_

**S/edge:**  Wood/ Concrete/ No pin/existing (if existing, allow \_\_\_ sticks to supplement where necessary)

**Sticking Req'd:** Yes/No Type: Fastset/Other

**Underlay:** Re-use Existing /  New required

**Type:** 42oz Felt / Fomalux / PU Foam / Luxury PU Foam /  LowTog / Durafit

**Doorbars:** Alloy /  Satin Ali / Polished Ali / Anod / Solid Brass / Chrome / Nisheen  
Seam/Wood/T/Holds: colour \_\_\_\_\_

**Door Clearance:**  OK / Low (advise on quote)

**Uplift:**  No / Yes (if "Yes" - what type?) BAME Plywood

**Furniture:**  No/Yes (if YES, please specify the following) - 1 man / 2 men (Fitter to get paid) £\_\_\_\_\_ total/per room

**Parking Cost:**  Free / £\_\_\_\_\_ per hour

**Parking Restrictions:** (type) / £ GATED ENTRANCE - PARK INSIDE ON forecourt WITH PERMISSION

**Congestion Zone:**  No / Yes

**Access:**  Easy / Hard / 2 men req'd / 1st floor?

**Runners:**  Whipping / Binding (if binding, specify type)

**Tape size:**  1½" / 2" / 3" / 5"

**Style:**  Top taping / Side binding

**Stairrods:** Type Y \_\_\_\_\_ Nr \_\_\_\_\_ Size \_\_\_\_\_

Must Read: Colin Please call Builder Jason 07876-134664 on Fr

Office Ref: F28357