

260 150 1st floor LANDING			40 RAMP (A)	100 3 140 STRAIN TOP	100
100 75 W1	100 W2	100 W3	100 3 140 STRAIN TOP	100 6 STRAIN 280 BASEMENT	
100 75 W4	100 W5	100 W6			
100 75 W7	100 W8	100 W9	100 3 135 STRAIN 2ND-1ST	100 3 135 STRAIN BASEMENT	750
100 75 W10	100 W11	100 W12			
100 75 W13	100 W14	100 W15	100 3 135 STRAIN 2ND-1ST	100 3 135 STRAIN 1ST-CORR	COTSWARD RIB CORNER BULLHEAD RIB
100 75 W16	100 W17	100 W18	100 RAMP 50	100 RAMP 50	
100 75 W19	100 W20	100 W21	100 75 W21	100	PLAN 1 750 x 500 PLAN 2 480 x 500 <u>1230 x 500</u>
100 75 W22	100 W23	100 W24	100 75 W22	3 150 1ST-CORR	

F28368
CANE
5 CHANGING WHEEL
CRIST ROAD
WB 9R-1

HALLWAY
STAIRS + LANDING
1st floor to BASEMENT

100 95 WB3	100 BASEMENT Lobby 95	300
75 WB4 200		
30	HALL ↓	480
Under STAIRS SPACE	500	

61.50m²

2 Bedrooms
TYPED CORN 626
G/F BED 4'5 x 4'5
(19m²)
1ST FLOOR 300 x 346
(11m²)

480

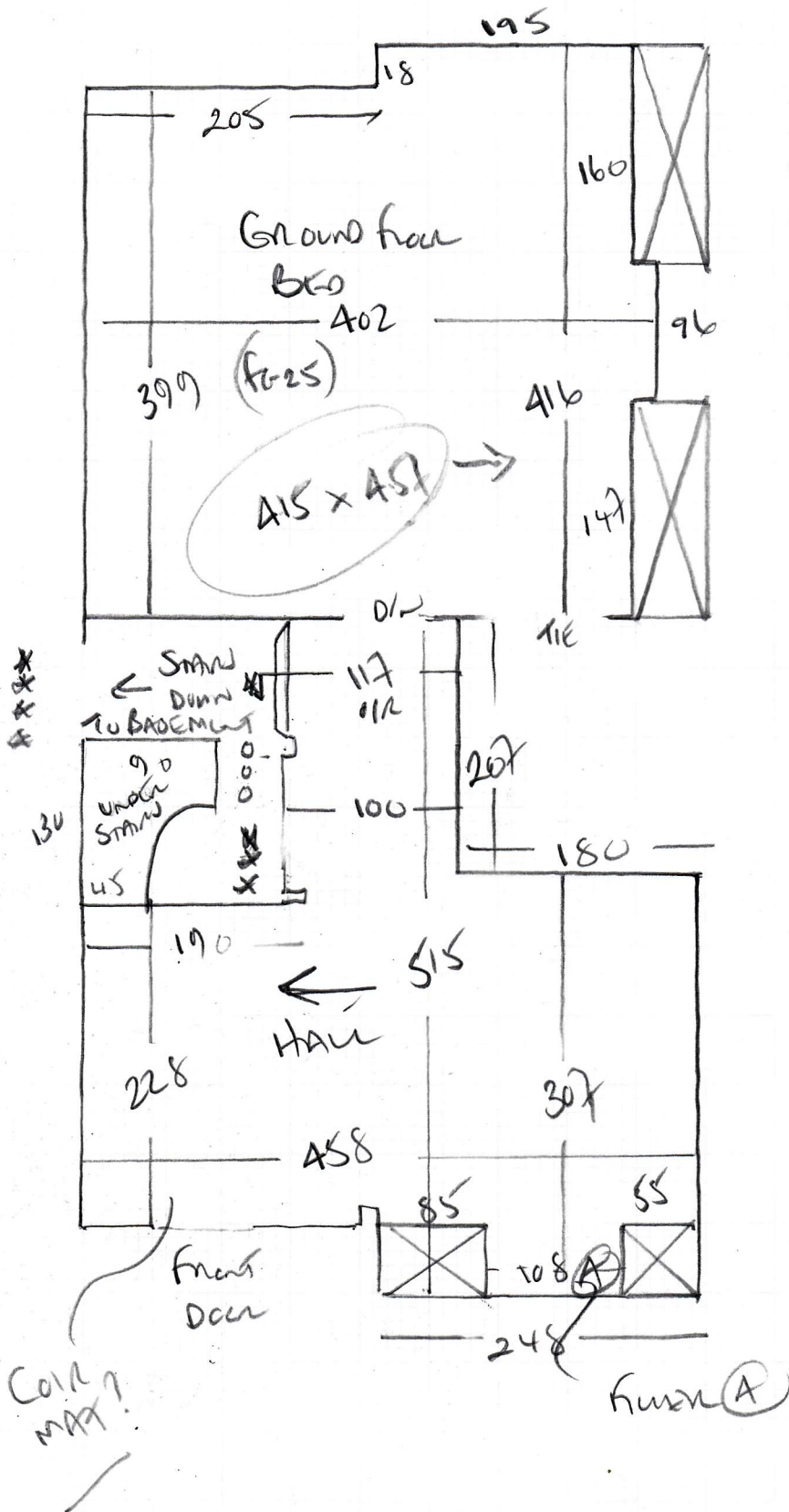

F 28368
CAVE
SCHANGEN WHARF
CUST LEAD
WB 927

BASEMENT STAIR

31

45 x 88

WB1 70 x 90

WB2 70 x 90

WB3 70 x 90

WB4 65 x 110

67

45 x 90

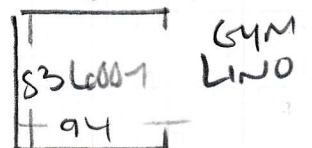

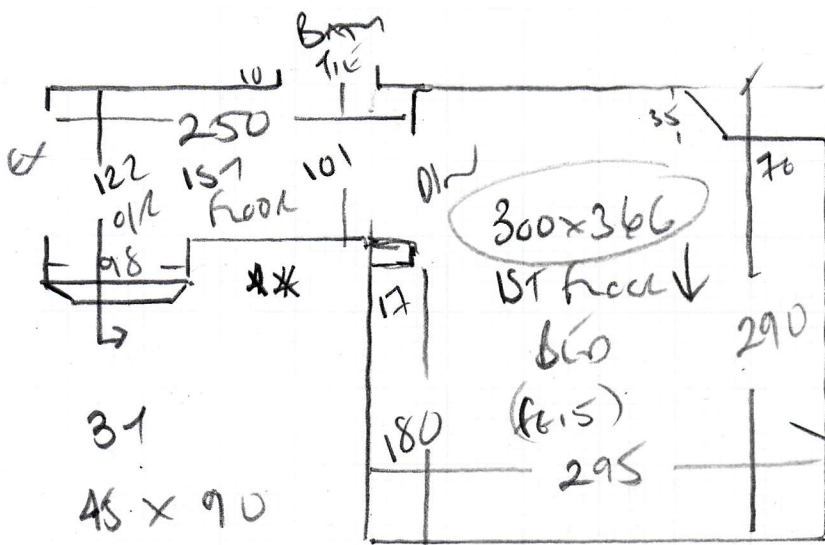

F 28368
CANE
S CHANCELLOR WHARF
CRUISE LAD
SWISS CRT

CALLER MOM
ACTIVITY!!
To 2nd floor?

- 31
- 45 x 90
- w17 67 x 90
- w18 70 x 90
- w19 67 x 90
- w20 65 x 90
- w21 68 x 90
- w22 67 x 90
- w23 70 x 90
- w24 65 x 90
- 31
- 45 x 90
- ***

1st floor STAND

- RISER 20 x 90 5
- 31
- 45 x 90
- w1 68 x 90
- w2 65 x 90
- w3 65 x 90
- w4 65 x 90
- w5 65 x 90
- w6 65 x 90
- w7 67 x 90
- w8 65 x 90
- 31
- 45 x 90
- *
- To WOOD LANDING

2nd floor to 1st floor

- RISER 18 x 90
- 31
- 45 x 90
- w9 69 x 90
- w10 67 x 92
- w11 65 x 90
- w12 68 x 90
- w13 65 x 92
- w14 68 x 90
- w15 70 x 90
- w16 67 x 91
- 31
- 46 x 90
- **
- To 1ST floor LANDING

F28368

2nd call of 2

Notes for Measure

Estimator: Colin

Mrs M Cane, 5 Chancellors Wharf

Date of Measure: Mon, 11 Oct 21

At: 9.30am-10.00am

Site Address:

5 Chancellors Wharf
Crisp Road

LONDON W6 9RT

CONTACT: Moira

Mobile	Home	Office
07884-348764	N/P	N/P

Customer Address:

5 Chancellors Wharf
Crisp Road

LONDON W6 9RT

Email:
jmoira.cane@gmail.com

Areas to be done and Description of Measure

All hallways/landings/stairs plus 2 beds (gf bed & FF small bed) price for entrance Coir mat

Instructions and Estimators comments

Chosen Cotswold Rib Colour Buckland' rib stairs/landings...bedrooms Tyrol 626

2 MORE SAMPLES TO FOLLOW?
ASK OLIVER AS NOTHING ON SAMPLE INVOICE!

Must Read!

See Porter at Gate

Office Ref: F28368

Mrs Moira Cane, 5 Chancellors Wharf

Date of Measure Mon, 11 Oct 21

At 9.30am-10.30am

Floor: Wood / Concrete / other _____

S/edge: Wood/Concrete/No pin/existing (if existing, allow ___ sticks to supplement where necessary)

Sticking Req'd: Yes/No Type: Fastset/Other + DMU + Rug if NECESSARY

Underlay: Re-use Existing / New required

Type: 42oz Felt / Fomalux / PU Foam / Luxury PU Foam ^{or} / LowTog / Durafit

Doorbars: Alloy / Satin Ali / Polished Ali / Anod / Solid Brass / Chrome / Nisheen
Seam/Wood/T/Holds: colour _____

Door Clearance: OK / Low (advise on quote)

Uplift: No / Yes (if "Yes" - what type?) Loop pile and OLD FELT
WILLOW VENT on BASEMENT STAIRS (BLUE)

Furniture: No/Yes (if YES, please specify the following) - 1 man / 2 men (Fitter to get paid) £ 40 total/per room

Parking Cost: Free / £ _____ per hour

Parking Restrictions: (type) / £ GATED ENTRANCE - SEE PORTER/CUSTOMER

Congestion Zone: No / Yes

Access: Easy / Hard / 2 men req'd / _____ floor?

Runners: Whipping / Binding (if binding, specify type)

Tape size: 1½" X 2" / 3" / 5"

Style: Top taping / Side binding

Stairrods: Type X _____ Nr _____ Size _____

Refer to SORT OUT

CARPET NOT EVIDENCE IN SMALL STAIRS !!

Cut Around SPINDLES IN HALLWAY UNDER STAIRS - OPEN UP SPACE.

TELEPHONE/ALARM CABINS ON TOP STAIRS IDEALLY TO BE REMOVED BY OTHERS

Must Read: See Porter at Gate