

F 27376  
 CASTLE  
 13 ASHCOMBE ST  
 SW6 3AW

Reception Room  
Handover Stairs + Landing  
Including Top Floor

Row 1 710 x 400  
 Row 2 790 x 400  
 Row 3 160 x 400  
 1660 x 400

66.40m<sup>2</sup>

195 80 W1	125 80 W2	95 80 W3	85 Top Landing 160
95 80 W4	80	95 80	

160

CORNER MAT NATURAL  
 100 x 100

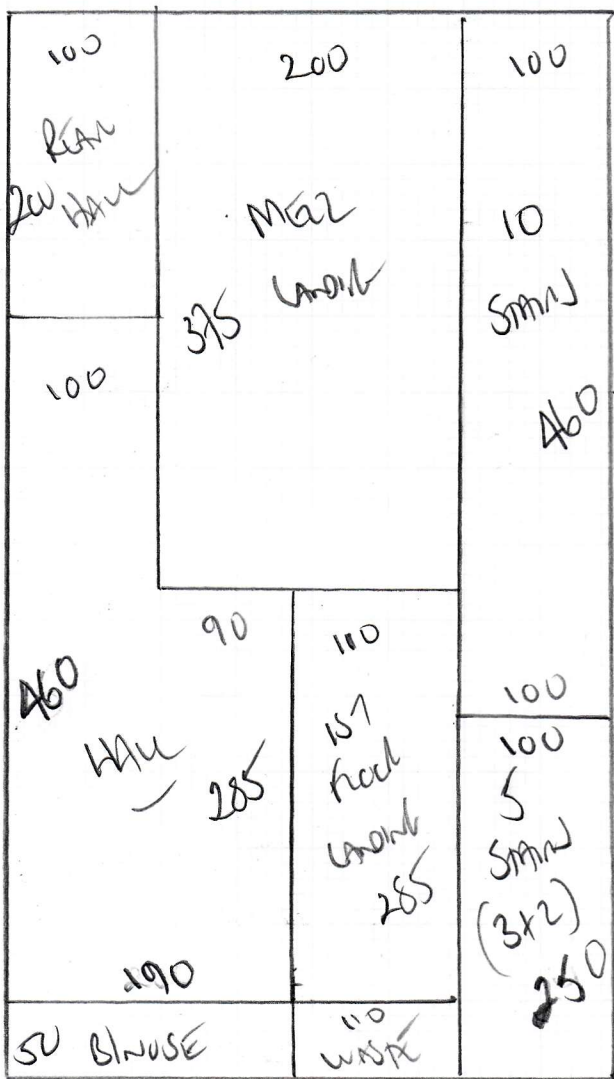

F27376  
 CASTLE  
 13 ASH CONDE ST.  
 SWB BAN

710 RECEPTION ROOM  
HAWAIIAN STAIRS + LANDS  
EXCLUDING 1st floor

RAW 710 x 400  
 RECEPTION 790 x 400  
 1500 x 400

60m<sup>2</sup>

CAN MAX NATURAL  
 100 x 100

mrcarpet  
F28376  
CASTLE  
13 ASHCOMBE ST  
SW6 3AW

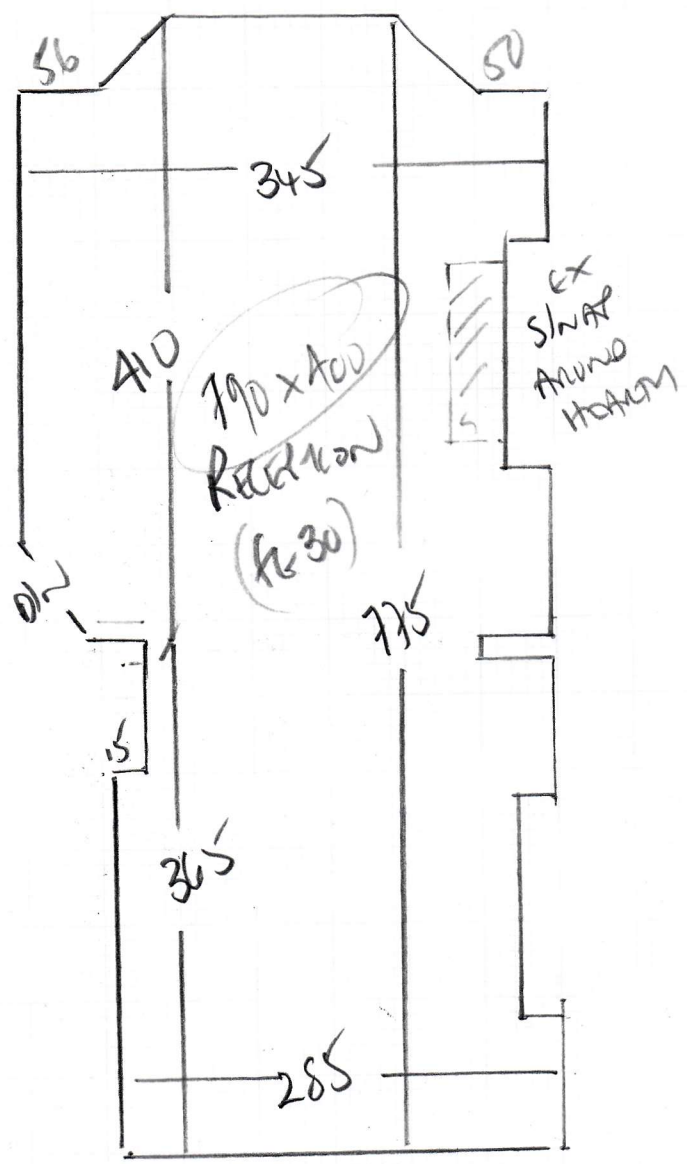

F 28376  
 CASTLE  
 13 ASH COND EST  
 SW6 BAW

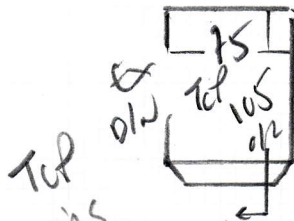
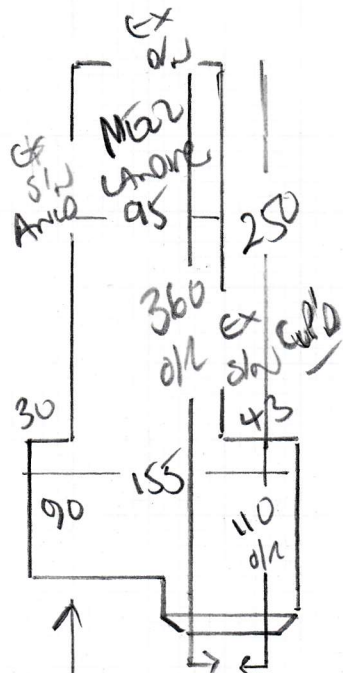

- TOP STAIRS
- w1 63 x 85
  - w2 75 x 107
  - w3 65 x 73
  - 87
  - 48 x 75
  - w4 60 x 85
  - w5 68 x 107
  - w6 65 x 75

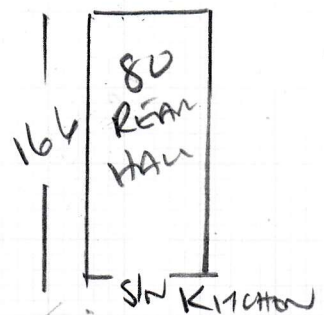
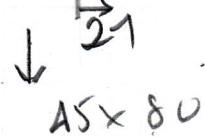
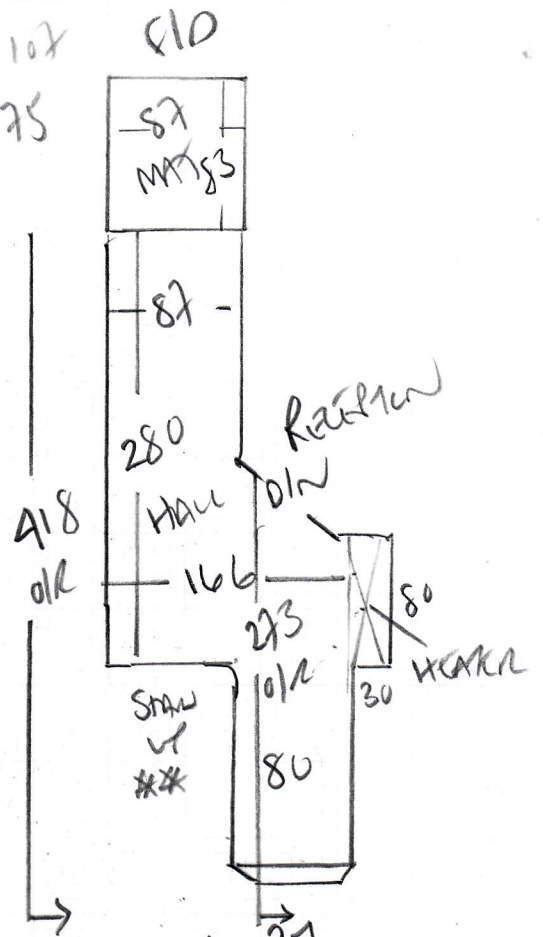
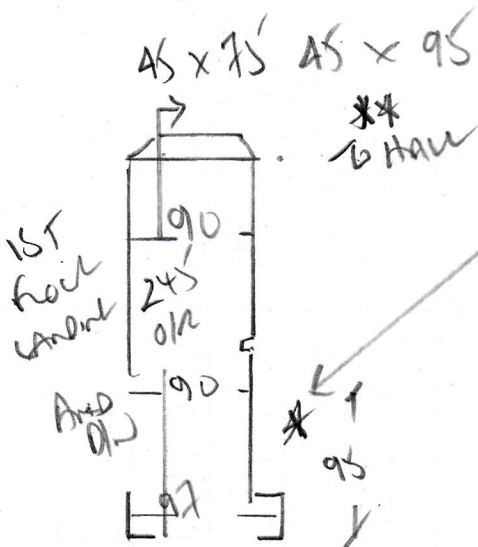
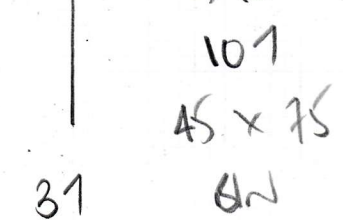

Mr Kevin Castle, 13 Ashcombe Street

Date of Measure: Mon, 18 Oct 21

At: 10.00am-10.30am

Site Address:

13 Ashcombe Street

Customer Address:

13 Ashcombe Street

LONDON

SW6 3AW

LONDON

SW6 3AW

CONTACT:

As customer details

Mobile	Home	Office
07952-488506	020-7731-3006	

Email:

kevin.castle@hotmail.co.uk

Areas to be done and Description of Measure

entrance hall, all stairs and landings & living room

Instructions and Estimators comments

Suede -628

INCLUDE +  
 1) Suede L/R - Exclude 1st staircase  
 2) TRAVE SU TRA - 1983

Must Read!

Colin please call Kevin Friday PM with approx ETA

Office Ref: F28376

Mr Kevin Castle, 13 Ashcombe Street

Date of Measure Mon, 18 Oct 21

At 10.00am-10.30am

**Floor:**  Wood / Concrete / other \_\_\_\_\_  
**S/edge:**  Wood/Concrete/No pin/existing (if existing, allow 5 sticks to supplement where necessary)  
**Sticking Req'd:** Yes/ No Type: Fastset/Other  
**Underlay:** Re-use Existing /  New required  
**Type:** 42oz Felt / Fomalux / PU Foam /  Luxury PU Foam / LowTog / Durafit  
**Doorbars:** Alloy / Satin Ali / Polished Ali /  Anod / Solid Brass / Chrome / Nisheen  
 Seam/Wood/T/Holds: colour 1x dk / 1x ltr / 1x ss edge to MAT.  
**Door Clearance:**  OK / Low ( advise on quote)  
**Uplift:** No /  Yes (if "Yes" - what type?) Newly on as per 1  
**Furniture:** No/ Yes (if YES, please specify the following) - 1 man / 2 men (Fitter to get paid) £ \_\_\_\_\_ total/per room  
**Parking Cost:** Free / £ 60 per hour  
**Parking Restrictions:** (type) / £ RUB 50  
**Congestion Zone:**  No / Yes  
**Access:**  Easy / Hard / 2 men req'd / \_\_\_\_\_ floor? Ground  
**Runners:** Whipping  / Binding (if binding, specify type)  
**Tape size:** 1½"  2" / 3" / 5"  
**Style:** Top taping  / Side binding  
**Stairrods:** Type  \_\_\_\_\_ Nr \_\_\_\_\_ Size \_\_\_\_\_

**Must Read: Colin please call Kevin Friday PM with approx ETA**